Product data sheet

Specifications

Cover, X Series, weatherproof, 2 gangs, transparent, Standard/ Decorative, vertical mounted, matt finish

SQWS83221XX

Product availability: Stock - Normally stocked in distribution facility

Main

Range	Square D X Series
Aesthetic name	X Series
Product or Component Type	Cover
Accessory / separate part category	Installation accessory
Quantity per Set	1 piece

Complementary

Product destination	Socket-outlet
Number of gangs	2 gangs
Mounting Mode	By screws
Mounting position	Vertical
Material	Plastic
Color	Transparent
Surface Finish	Matte

Environment

Environmental characteristic	Weatherproof

Ordering and shipping details

Category	US10DE909935
Discount Schedule	0DE9
GTIN	785901910411
Returnability	Yes
Country of origin	CN

Packing Units

Unit Type of Package 1	PCE
Nbr. of units in pkg.	1
Package 1 Height	0.2 in (0.6 cm)
Package 1 Width	5.3 in (13.4 cm)
Package 1 Length	6.6 in (16.7 cm)

Price is “List Price” and may be subject to a trade discount – check with your local distributor or retailer for actual price.

Disclaimer: This documentation is not intended as a substitute for and is not to be used for determining suitability or reliability of these products for specific user applications

Package weight(Lbs)	14.4 oz (407 g)
Unit Type of Package 2	CAR
Number of Units in Package 2	20
Package 2 Height	10.6 in (27.0 cm)
Package 2 Width	12.8 in (32.6 cm)
Package 2 Length	14.2 in (36.0 cm)
Package 2 Weight	15.83 lb(US) (7.18 kg)

Contractual warranty

Warranty (in months)	18

Environmental Data

Schneider Electric aims to achieve Net Zero status by 2050 through supply chain partnerships, lower impact materials, and circularity via our ongoing “Use Better, Use Longer, Use Again” campaign to extend product lifetimes and recyclability.

Environmental Data explained

How we assess product sustainability

Use Better

Materials and Substances

Packaging made with recycled cardboard	**Yes**
Packaging without single use plastic	**No**
EU RoHS Directive	**Compliant**
REACh Regulation	**Free of Substances of Very High Concern above the threshold**
California proposition 65	**WARNING: Cancer and Reproductive Harm - www.P65Warnings.ca.gov**

Use Longer

Lifetime extension

Repair	**No**

Use Again

Repack and remanufacture

Take-back	**No**

Image of product / Alternate images

Alternative

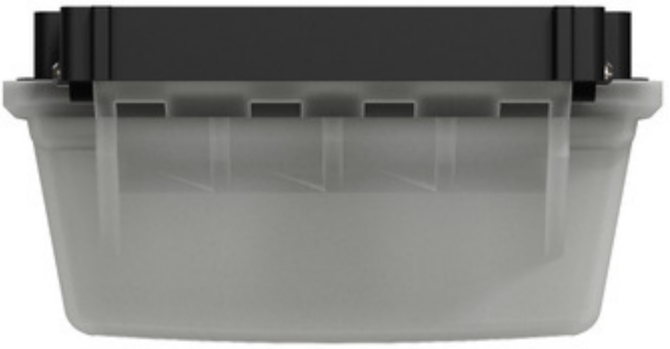
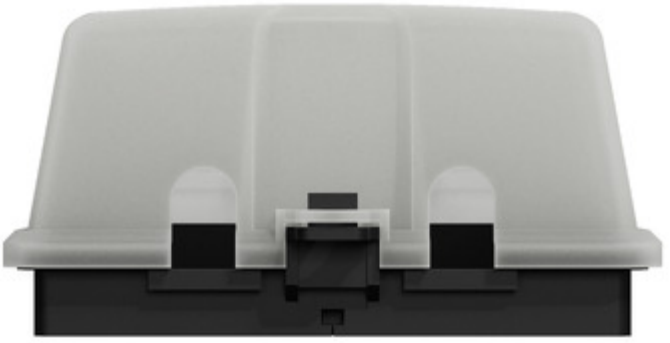
EXTRA-DUTY