Product data sheet

Specifications

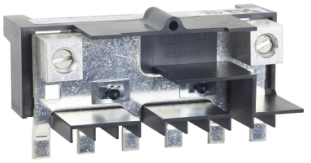

QOU accessories, jumper bar base, with front wiring, single phase, 6P, 150A, quantity 40

QOU16150BAFB

Product availability: Non-Stock - Not normally stocked in distribution facility

Ordering and shipping details

Category	US10DE200900
Discount Schedule	0DE2
GTIN	785901208457
Returnability	Yes
Country of origin	US

Packing Units

Unit Type of Package 1	PCE
Nbr. of units in pkg.	1
Package 1 Height	2.50 in (6.35 cm)
Package 1 Width	2.800 in (7.112 cm)
Package 1 Length	2.800 in (7.112 cm)
Package weight(Lbs)	5.600 oz (158.757 g)

Contractual warranty

Warranty (in months)	18

Disclaimer: This documentation is not intended as a substitute for and is not to be used for determining suitability or reliability of these products for specific user applications

Price is “List Price” and may be subject to a trade discount – check with your local distributor or retailer for actual price.

Environmental Data

Schneider Electric aims to achieve Net Zero status by 2050 through supply chain partnerships, lower impact materials, and circularity via our ongoing “Use Better, Use Longer, Use Again” campaign to extend product lifetimes and recyclability.

Environmental Data explained

How we assess product sustainability

Environmental footprint

Environmental Disclosure	Product Environmental Profile

Use Better

Materials and Substances

Packaging made with recycled cardboard	No
Packaging without single use plastic	Yes
SCIP Number	Af42fb01-813d-40c0-ae28-b8b3299dbc99
EU RoHS Directive	Compliant
REACh Regulation	Reference contains Substances of Very High Concern above the threshold
California proposition 65	WARNING: This product can expose you to chemicals including: Nickel (Metallic), which is known to the State of California to cause cancer. For more information go to www.P65Warnings.ca.gov
Halogen content performance	Halogen free product

Use Longer

Lifetime extension

Repair	No

Use Again

Repack and remanufacture

Take-back	No