Product data sheet

Specifications

Load center, QO, 1 phase, 24 spaces, 34 circuits, 125A convertible main lugs, PoN, NEMA1, gnd bar, combo cover

QO124L125PGC

Product availability: Stock - Normally stocked in distribution facility

Main

Marketing Trade Name	QO
Product Type	Load Center
Cover Type	Combination flush/surface cover
Installation Orientation	Vertical
Provided Equipment	Grounding bar

Complementary

Tightening Torque	Main lugs 50 lb.in, AWG 6...AWG 2/0, aluminium/copper
PoN Convertible Mains (lugs)	PoN Convertible Mains (lugs)
Rated Current	125 A
Number of Spaces	24
Max Short Circuit Current Rating	65 kA
Maximum Number of Single Pole Circuits	34
Maximum Number of Tandem Breakers	10
Number of Phases	1 phase 3 wires
Voltage Rating	120/240 V AC
Wire Size	AWG 6...AWG 2/0 aluminium/copper
Ground Bar	Grounding bar included (not installed)
Electrical Connection	Lugs
Busbar Material	Tin plated copper: busbar
Enclosure Material	Welded sheet steel
Surface Finish	Baked enamel Gray
Box Number	7
Height	20.9 in (531 mm)
Width	14.3 in (362 mm)
Product Weight	20.280 lb(US) (9.199 kg)

Environment

Enclosure Rating	NEMA 1 indoor enclosure
Ambient Air Temperature for Operation	23 °F (-5 °C) 104 °F (40 °C)

Price is “List Price” and may be subject to a trade discount – check with your local distributor or retailer for actual price.

Disclaimer: This documentation is not intended as a substitute for and is not to be used for determining suitability or reliability of these products for specific user applications

Product Certifications	UL Listed

Ordering and shipping details

Category	US1DE3A10003
Discount Schedule	DE3A
GTIN	785901978374
Returnability	Yes
Country of origin	MX

Packing Units

Unit Type of Package 1	PCE
Nbr. of units in pkg.	1
Package 1 Height	5.800 in (14.732 cm)
Package 1 Width	16.200 in (41.148 cm)
Package 1 Length	23.800 in (60.452 cm)
Package weight(Lbs)	21.854 lb(US) (9.913 kg)
Unit Type of Package 2	PAL
Number of Units in Package 2	35
Package 2 Height	40.000 in (101.600 cm)
Package 2 Width	40.000 in (101.600 cm)
Package 2 Length	45.000 in (114.300 cm)
Package 2 Weight	735.000 lb(US) (333.390 kg)

Contractual warranty

Warranty (in months)	18

Environmental Data

Schneider Electric aims to achieve Net Zero status by 2050 through supply chain partnerships, lower impact materials, and circularity via our ongoing “Use Better, Use Longer, Use Again” campaign to extend product lifetimes and recyclability.

Environmental Data explained

How we assess product sustainability

Environmental footprint

Total lifecycle Carbon footprint	**50 kg CO2 eq.**
Carbon footprint of the manufacturing phase [A1 to A3]	**46 kg CO2 eq.**
Carbon footprint of the distribution phase [A4]	**3 kg CO2 eq.**
Carbon footprint of the installation phase [A5]	**0 kg CO2 eq.**
Carbon footprint of the use phase [B2, B3, B4, B6]	**0.1 kg CO2 eq.**
Carbon footprint of the end-of-life phase [C1 to C4]	**0.9 kg CO2 eq.**
Environmental Disclosure	**Product Environmental Profile**

Use Better

Materials and Substances

Packaging made with recycled cardboard	**No**
Packaging without single use plastic	**No**
EU RoHS Directive	**Compliant**
REACh Regulation	**Free of Substances of Very High Concern above the threshold**
California proposition 65	**WARNING: This product can expose you to chemicals including: Lead and lead compounds, which is known to the State of California to cause cancer and birth defects or other reproductive harm. For more information go to www.P65Warnings.ca.gov**

Use Longer

Lifetime extension

Repair	**No**

Use Again

Repack and remanufacture

Recyclability potential, in %	**89**
Circularity Profile	**No need of specific recycling operations**
Take-back	**No**

Technical Illustration

Dimensions

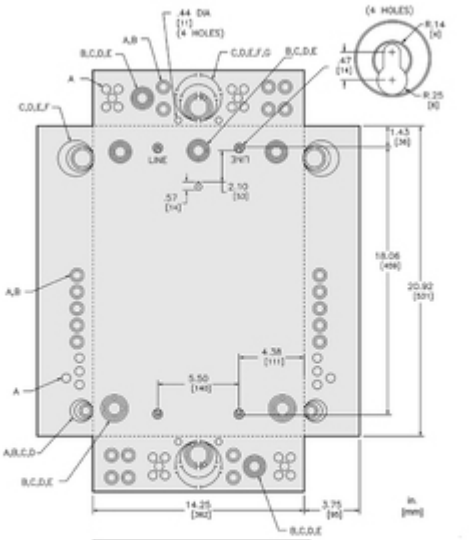

KNOCKOUTS							
SYMBOL	A	B	C	D	E	F	G
IN	.50	.75	1.00	1.25	1.50	2.00	2.50
MM	13	19	25	32	38	51	64

All dimensions are approximate.
Also see technical drawings and/or documentation.

Technical Illustration

Wiring diagram

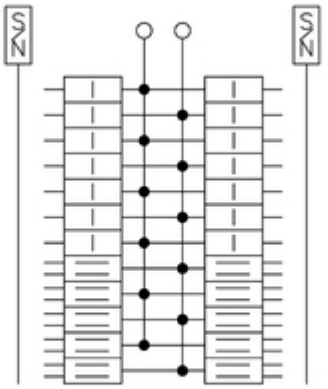

QO124L125PG
QO124L125PGC