Product data sheet

Specifications

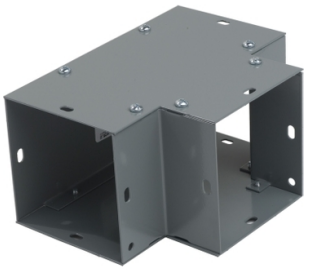

Wireway, Square-Duct, 4 inch by 4 inch, tee, N1 paint, NEMA 1

LDB4T

Product availability: Stock - Normally stocked in distribution facility

Main

Range	SQUARE-Duct
Product Type	Tee
Cross Section	4 x 4 in
Enclosure Rating	NEMA 1
Certifications	CSA UL Listed

Ordering and shipping details

Category	US10PE901421
Discount Schedule	0PE9
GTIN	785901199830
Returnability	Yes
Country of origin	MX

Packing Units

Unit Type of Package 1	PCE
Nbr. of units in pkg.	1
Package 1 Height	5.800 in (14.732 cm)
Package 1 Width	8.300 in (21.082 cm)
Package 1 Length	8.300 in (21.082 cm)
Package weight(Lbs)	2.851 lb(US) (1.293 kg)

Contractual warranty

Warranty (in months)	18

Price is “List Price” and may be subject to a trade discount – check with your local distributor or retailer for actual price.

Disclaimer: This documentation is not intended as a substitute for and is not to be used for determining suitability or reliability of these products for specific user applications

Environmental Data

Schneider Electric aims to achieve Net Zero status by 2050 through supply chain partnerships, lower impact materials, and circularity via our ongoing “Use Better, Use Longer, Use Again” campaign to extend product lifetimes and recyclability.

Environmental Data explained

How we assess product sustainability

Use Better

Materials and Substances

Packaging made with recycled cardboard	No
Packaging without single use plastic	No
EU RoHS Directive	Compliant

Use Longer

Lifetime extension

Repair	No

Use Again

Repack and remanufacture

Take-back	No