# Product data sheet

Specifications

## Quad tandem circuit breaker, Homeline, 2 x 2 pole at 20A, 120/240VAC, 10kA AIR, plug in, UL

HOMT220220CP

**Product availability: Stock - Normally stocked in distribution facility**

## Main

| | |
|---|---|
| **Product** | Miniature circuit-breaker |
| **Range** | Homeline |
| **Current Rating** | 20 A<br>20 A |
| **Certifications** | UL Listed |
| **Voltage Rating** | 120/240 V AC |
| **Mounting Type** | Plug-in |
| **Number of Poles** | 2P |
| **Short Circuit Current Rating** | 10 kA |
| **Number of Spaces** | 2.0 |
| **Circuit Breaker Type** | Quad tandem |
| **Ratings** | HACR rated |
| **Electrical Connection** | Box lugs |
| **Wire Size** | 1 x AWG 14...AWG 8 ( aluminium/copper ) |
| **Type of Packing** | Consumer packaging |

## Complementary

| | |
|---|---|
| **Tightening torque** | 35.4 lbf.in (4.0 N.m) 0.004…0.009 in² (2.5…6 mm²) (AWG 14...AWG 8) |
| **Height** | 3.13 in (79.50 mm) |
| **Width** | 1.97 in (50.04 mm) |
| **Depth** | 3.23 in (82.04 mm) |

## Environment

| | |
|---|---|
| **Ambient Air Temperature for Operation** | 104 °F (40 °C) |

## Ordering and shipping details

| | |
|---|---|
| **Category** | US10CPH01335 |
| **Discount Schedule** | 0CPH |
| **GTIN** | 785901961093 |
| **Returnability** | Yes |
| **Country of origin** | MX |

Price is “List Price” and may be subject to a trade discount – check with your local distributor or retailer for actual price.

Disclaimer: This documentation is not intended as a substitute for and is not to be used for determining suitability or reliability of these products for specific user applications

## Packing Units

| | |
|---|---|
| **Unit Type of Package 1** | PCE |
| **Nbr. of units in pkg.** | 1 |
| **Package 1 Height** | 1.900 in (4.826 cm) |
| **Package 1 Width** | 2.50 in (6.35 cm) |
| **Package 1 Length** | 3.200 in (8.128 cm) |
| **Package weight(Lbs)** | 13.440 oz (381.017 g) |
| **Unit Type of Package 2** | BB1 |
| **Number of Units in Package 2** | 5 |
| **Package 2 Height** | 3.300 in (8.382 cm) |
| **Package 2 Width** | 3.550 in (9.017 cm) |
| **Package 2 Length** | 10.150 in (25.781 cm) |
| **Package 2 Weight** | 4.449 lb(US) (2.018 kg) |
| **Unit Type of Package 3** | CAR |
| **Number of Units in Package 3** | 50 |
| **Package 3 Height** | 11.00 in (27.94 cm) |
| **Package 3 Width** | 7.700 in (19.558 cm) |
| **Package 3 Length** | 17.250 in (43.815 cm) |
| **Package 3 Weight** | 45.100 lb(US) (20.457 kg) |

## Contractual warranty

| | |
|---|---|
| **Warranty (in months)** | 18 |

## Environmental Data

Schneider Electric aims to achieve Net Zero status by 2050 through supply chain partnerships, lower impact materials, and circularity via our ongoing “Use Better, Use Longer, Use Again” campaign to extend product lifetimes and recyclability.

Environmental Data explained >

How we assess product sustainability >

### Environmental footprint

| | |
|---|---|
| Environmental Disclosure | Product Environmental Profile |

## Use Better

### Materials and Substances

| | |
|---|---|
| Packaging made with recycled cardboard | Yes |
| Packaging without single use plastic | Yes |
| EU RoHS Directive | Compliant |
| REACh Regulation | Reference contains Substances of Very High Concern above the threshold |
| California proposition 65 | WARNING: This product can expose you to chemicals including: Nickel (Metallic), which is known to the State of California to cause cancer. For more information go to www.P65Warnings.ca.gov |

## Use Longer

### Lifetime extension

| | |
|---|---|
| Repair | No |

## Use Again

### Repack and remanufacture

| | |
|---|---|
| Circularity Profile | No need of specific recycling operations |
| Take-back | No |
| WEEE Label | The product must be disposed on European Union markets following specific waste collection and never end up in rubbish bins. |

Technical Illustration
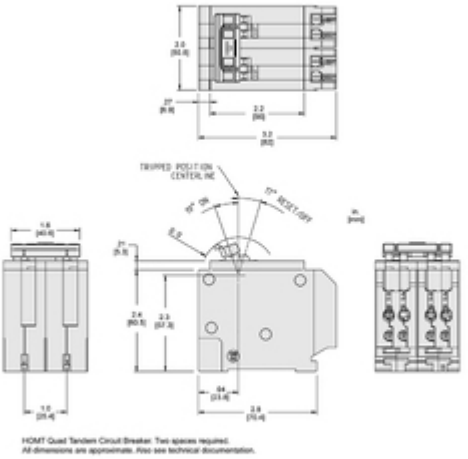
**Dimensions**