Product data sheet

Specifications

Transformer, dry type, DOE 2016, 15kVA, 3 phase, 480V delta primary, 208Y/120V secondary, 17M, 80C rise, Cu

EXN15T3HBCU

Product availability: Non-Stock - Not normally stocked in distribution facility

Main

Range of Product	Square D
Product or Component Type	Transformer
Device short name	DOE 2016
Transformer type	Energy efficient
Device Application	Low voltage electrical distribution

Complementary

Box number	17M
Phase	3 phase
Rated operational power in VA	15 kVA
Network Frequency	60 Hz
Type of cooling	Natural convection
Primary Voltage	480 V delta
Number of tap-offs	2 2.5 % FCAN 4 2.5 % FCBN
Primary operational current	18.04 A 41.64 A 15 kVA
Secondary voltage	208Y/120 V
Coil Material	Copper
Basic IMP level (BIL)	10 kV
Temperature Rise	80 °C 220 °C insulated
DOE Efficiency	98.10 % at 35 % load factor , 167 °F (75.0 °C)
Sound Level	6 dB NEMA ST-20 39 dB
%IZ	4.53 %
%IX	3.51 %
X/R Ratio	1.23
Inrush current	220 A
Let Through Current	0.92 kA
Transformer Losses	51 no load (core loss) 438 load loss (coil loss)

Price is “List Price” and may be subject to a trade discount – check with your local distributor or retailer for actual price.

Disclaimer: This documentation is not intended as a substitute for and is not to be used for determining suitability or reliability of these products for specific user applications

Transformer BTU/HR	216 16.6 % 267 25 % 548 50 % 1015 75 % 1669 100 %
Height	24.0 in (609 mm)
Depth	21.2 in (538 mm)
Width	21.5 in (546 mm)
Product Weight	234.99 lb(US) (106.59 kg)
Mounting support	Floor Floor, with 7400FMB Ceiling, with 7400CMB17M Wall, with 7400WMB17M
Degree of protection	UL type 2 UL type 3R, with 7400WS22M
Electrical connection	2 Hole Nema Pad secondary 0.4 in (11.1 mm) 4 Hole Nema Pad sec - XO 0.4 in (11.1 mm) 2 Hole Nema Pad primary 0.4 in (11.1 mm)
Number of mounting holes	4 Ø: 0.5 in (13 mm)

Environment

Ambient Air Temperature for Operation	104 °F (40 °C)
Average ambient air temperature for operation	30 °C
Standards	UL 1561 CSA C22.2 No 47 NEMA ST-20

Ordering and shipping details

Category	US1PE2X16256
Discount Schedule	PE2X
GTIN	785901408727
Returnability	Yes
Country of origin	MX

Packing Units

Unit Type of Package 1	PCE
Nbr. of units in pkg.	1
Package 1 Height	29.00 in (73.66 cm)
Package 1 Width	24.00 in (60.96 cm)
Package 1 Length	22.00 in (55.88 cm)
Package weight(Lbs)	400.0004 lb(US) (181.437 kg)

Contractual warranty

Warranty (in months)	18

Environmental Data

Schneider Electric aims to achieve Net Zero status by 2050 through supply chain partnerships, lower impact materials, and circularity via our ongoing “Use Better, Use Longer, Use Again” campaign to extend product lifetimes and recyclability.

Environmental Data explained

How we assess product sustainability

Environmental footprint

Total lifecycle Carbon footprint	**7 006 kg CO2 eq.**
Carbon footprint of the manufacturing phase [A1 to A3]	**504 kg CO2 eq.**
Carbon footprint of the distribution phase [A4]	**20 kg CO2 eq.**
Carbon footprint of the installation phase [A5]	**5 kg CO2 eq.**
Carbon footprint of the use phase [B2, B3, B4, B6]	**6 221 kg CO2 eq.**
Carbon footprint of the end-of-life phase [C1 to C4]	**256 kg CO2 eq.**
Environmental Disclosure	**Product Environmental Profile**

Use Better

Materials and Substances

Packaging made with recycled cardboard	**Yes**
Packaging without single use plastic	**Yes**
EU RoHS Directive	**Compliant**
REACh Regulation	**Free of Substances of Very High Concern above the threshold**
California proposition 65	**WARNING: This product can expose you to chemicals including: Phenyl Glycidyl Ether, which is known to the State of California to cause cancer and birth defects or other reproductive harm. For more information go to www.P65Warnings.ca.gov**
PVC free	**Yes**

Use Longer

Lifetime extension

Repair	**No**

Use Again

Repack and remanufacture

Recyclability potential, in %	**95**
Circularity Profile	**No need of specific recycling operations**
Take-back	**No**
WEEE Label	**The product must be disposed on European Union markets following specific waste collection and never end up in rubbish bins.**

Technical Illustration

Dimensions

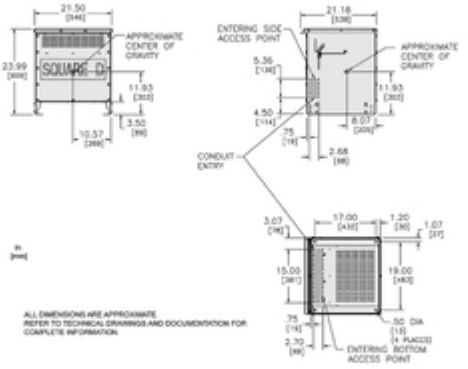

Technical Illustration

Wiring diagram

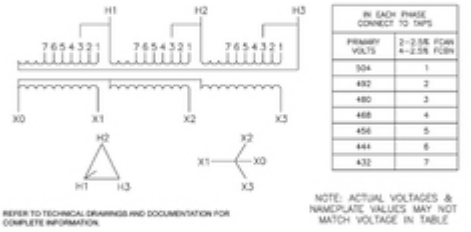

IN EACH PHASE CONNECT TO TAPS	
PRIMARY VOLTS	2-2.5% FCAN 4-2.5% FCBN
504	1
492	2
480	3
468	4
456	5
444	6
432	7

NOTE: ACTUAL VOLTAGES & NAMEPLATE VALUES MAY NOT MATCH VOLTAGE IN TABLE