Product data sheet

Specifications

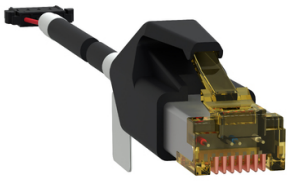

Circuit breaker accessory, Modbus serial cable, RJ45, 1.30m, less than or equal to 480V

S434222

Product availability: Stock - Normally stocked in distribution facility

Main

Device short name	BSCM MBSL cord 1.3m
Product or Component Type	Modbus cable
Range compatibility	ComPacT NSX100...250 ComPacT NSX400...630 PowerPact Multistandard PowerPact H PowerPact J PowerPact L

Complementary

Mounting Mode	By clips
Localisation on device	Internal
Connector Type	1 RJ45
[Ue] rated operational voltage	<= 480 V
Length	4.3 ft (1.3 m)

Ordering and shipping details

Category	US10DE201103
Discount Schedule	0DE2
GTIN	3606487084990
Returnability	Yes
Country of origin	US

Packing Units

Unit Type of Package 1	PCE
Nbr. of units in pkg.	1
Package 1 Height	4.800 in (12.192 cm)
Package 1 Width	4.900 in (12.446 cm)
Package 1 Length	7.200 in (18.288 cm)
Package weight(Lbs)	5.280 oz (149.685 g)

Contractual warranty

Warranty (in months)	18

Price is “List Price” and may be subject to a trade discount – check with your local distributor or retailer for actual price.

Disclaimer: This documentation is not intended as a substitute for and is not to be used for determining suitability or reliability of these products for specific user applications

Environmental Data

Schneider Electric aims to achieve Net Zero status by 2050 through supply chain partnerships, lower impact materials, and circularity via our ongoing “Use Better, Use Longer, Use Again” campaign to extend product lifetimes and recyclability.

Environmental Data explained

How we assess product sustainability

Use Better

Materials and Substances

Packaging made with recycled cardboard	**Yes**
Packaging without single use plastic	**No**
EU RoHS Directive	**Compliant**
REACh Regulation	**Free of Substances of Very High Concern above the threshold**
California proposition 65	**WARNING: This product can expose you to chemicals including: DINP, which is known to the State of California to cause cancer, and DIDP, which is known to the State of California to cause birth defects or other reproductive harm. For more information go to www.P65Warnings.ca.gov**
Halogen content performance	**Halogen free plastic parts product**

Use Longer

Lifetime extension

Repair	**No**

Use Again

Repack and remanufacture

Circularity Profile	**No need of specific recycling operations**
Take-back	**No**