Product data sheet

Specifications

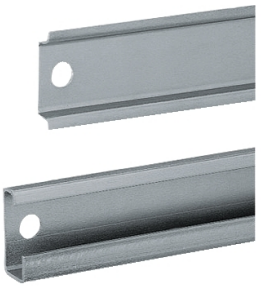

One symmetric mounting rail 35x15 L500mm type A - Wall mounting - Supply: 20

NSYSDR50A

Product availability: Non-Stock - Not normally stocked in distribution facility

Main

Anwendung	Multi-purpose
Range	PanelSeT
Product or Component Type	Rail
Accessory / separate part category	Mounting accessory
Type of rail	Symmetrical DIN
Enclosure nominal dimensions	-
Range compatibility	PanelSeT CRN PanelSeT S3D PanelSeT PLM
Device composition	fixing elements 1 rail
Quantity per Set	Set of 20

Complementary

Material	zinc coated steel
Surface Finish	Zinc coated
Fixing mode	By fixing element - structure of enclosure
Adjustment	Continuous adjustment Pitch 25 mm
Length	Nominal 19.7 in (500 mm) Real 17.7 in (450 mm)
Height	Nominal: 0.6 in (15 mm)
Width	Nominal: 1.4 in (35 mm)
thickness	0.06 in (1.5 mm)

Ordering and shipping details

Category	US10ES180036
Discount Schedule	0ES1
GTIN	3606480184376
Returnability	No
Country of origin	FR

Packing Units

Unit Type of Package 1	PCE

Price is “List Price” and may be subject to a trade discount – check with your local distributor or retailer for actual price.

Disclaimer: This documentation is not intended as a substitute for and is not to be used for determining suitability or reliability of these products for specific user applications

Nbr. of units in pkg.	1
Package 1 Height	1.575 in (4.000 cm)
Package 1 Width	3.543 in (9.000 cm)
Package 1 Length	1.772 in (4.500 cm)
Package weight(Lbs)	11.217 oz (318.000 g)
Unit Type of Package 2	CAR
Number of Units in Package 2	10
Package 2 Height	1.575 in (4.000 cm)
Package 2 Width	3.543 in (9.000 cm)
Package 2 Length	17.717 in (45.000 cm)
Package 2 Weight	7.028 lb(US) (3.188 kg)
Unit Type of Package 3	PAL
Number of Units in Package 3	120
Package 3 Height	11.417 in (29.000 cm)
Package 3 Width	14.764 in (37.500 cm)
Package 3 Length	47.244 in (120.000 cm)
Package 3 Weight	84.128 lb(US) (38.160 kg)

Contractual warranty

Warranty (in months)	18

Environmental Data

Schneider Electric aims to achieve Net Zero status by 2050 through supply chain partnerships, lower impact materials, and circularity via our ongoing “Use Better, Use Longer, Use Again” campaign to extend product lifetimes and recyclability.

Environmental Data explained

How we assess product sustainability

Environmental footprint

Environmental Disclosure	Product Environmental Profile

Use Better

Materials and Substances

Packaging made with recycled cardboard	No
Packaging without single use plastic	No
EU RoHS Directive	Compliant
REACh Regulation	Free of Substances of Very High Concern above the threshold

Use Longer

Lifetime extension

Repair	No

Use Again

Repack and remanufacture

Circularity Profile	No need of specific recycling operations
Take-back	No