Product data sheet

Specifications

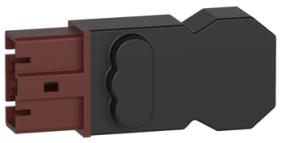

DC male connector for Multi-fixing LED lamps, 3P, screw connection, 250V/16A

NSYLAMDCM

To be discontinued on: Sep 30, 2025

To be discontinued

Main

Range	Thalassa
Accessory / separate part category	Connection accessory
Product or component type	Cable connector
Application	Cable installation
Additional information	With strain relief
[In] rated current	16 A
Rated voltage	250 V
Network type	DC

Complementary

Connector type	Male
Material	Polyamide
Body colour	Black
Head colour	Brown
Fixing mode	Screw
Cable outer diameter	5.5…9 mm
Nominal cross section	0.5…2.5 mm²
Cable cross section	0.5…2.5 mm²
Height	13.8 mm
Width	23 mm
Depth	53.2 mm
IP degree of protection	IP20

Packing Units

Unit Type of Package 1	PCE
Number of Units in Package 1	1
Package 1 Height	0.800 cm
Package 1 Width	2.100 cm
Package 1 Length	5.500 cm
Package 1 Weight	12.000 g

Disclaimer: This documentation is not intended as a substitute for and is not to be used for determining suitability or reliability of these products for specific user applications

Unit Type of Package 2	BB1
Number of Units in Package 2	10
Package 2 Height	3.000 cm
Package 2 Width	9.500 cm
Package 2 Length	13.000 cm
Package 2 Weight	120.000 g
Unit Type of Package 3	CAR
Number of Units in Package 3	50
Package 3 Height	12.500 cm
Package 3 Width	14.000 cm
Package 3 Length	17.000 cm
Package 3 Weight	720.000 g

Contractual warranty

Coverage	Core product
Warranty	18 months

Environmental Data

Schneider Electric aims to achieve Net Zero status by 2050 through supply chain partnerships, lower impact materials, and circularity via our ongoing “Use Better, Use Longer, Use Again” campaign to extend product lifetimes and recyclability.

Environmental Data explained >

How we assess product sustainability >

Environmental footprint

Environmental Disclosure	Product Environmental Profile

Use Better

Materials and Substances

Packaging made with recycled cardboard	No
Packaging without single use plastic	No
EU RoHS Directive	Compliant
REACh Regulation	REACh Declaration

Use Again

Repack and remanufacture

End of life manual availability	End of Life Information
Take-back	No
WEEE Label	The product must be disposed on European Union markets following specific waste collection and never end up in rubbish bins