# Product data sheet

Specifications

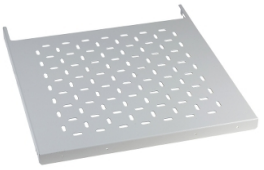

## Fixed tray, PanelSeT SFN, Spacial SF, Spacial SM, for electrical enclosure W800 D600mm, steel

NSYFXT8060

**Product availability: Non-Stock - Not normally stocked in distribution facility**

## Main

| | |
|---|---|
| **Range** | PanelSeT |
| **Accessory / separate part category** | Installation accessory |
| **Product or Component Type** | Fixed tray |
| **Application** | Multi-purpose |
| **For enclosure nominal dimensions** | - W: 31.5 in (800 mm) D: 23.6 in (600 mm) |
| **Mounting support** | Direct to the structure<br>40 mm cross rails |
| **Range compatibility** | PanelSeT PanelSeT SF<br>PanelSeT PanelSeT SM |
| **Device composition** | 1 fixed tray<br>fixing elements |
| **Quantity per Set** | Set of 1 |

## Complementary

| | |
|---|---|
| **Material** | steel |
| **color** | Gray RAL 7035) |
| **Surface Finish** | Epoxy-polyester powder |
| **Adjustment** | Adjustable in depth every 25 mm |
| **Maximum load** | 330.7 lb(US) (150 kg) evenly distributed |
| **Height** | 1.2 in (30 mm) |
| **Width** | 26.9 in (682 mm) |
| **Depth** | 19.3 in (490 mm) |

## Ordering and shipping details

| | |
|---|---|
| **Category** | US10ES180036 |
| **Discount Schedule** | 0ES1 |
| **GTIN** | 3606480064548 |
| **Returnability** | No |
| **Country of origin** | FR |

## Packing Units

| | |
|---|---|
| **Unit Type of Package 1** | PCE |
| **Nbr. of units in pkg.** | 1 |

Price is “List Price” and may be subject to a trade discount – check with your local distributor or retailer for actual price.

Disclaimer: This documentation is not intended as a substitute for and is not to be used for determining suitability or reliability of these products for specific user applications

| | |
|---|---|
| **Package 1 Height** | 26.969 in (68.500 cm) |
| **Package 1 Width** | 20.079 in (51.000 cm) |
| **Package 1 Length** | 1.181 in (3.000 cm) |
| **Package weight(Lbs)** | 9.312 lb(US) (4.224 kg) |
| **Unit Type of Package 2** | PAM |
| **Number of Units in Package 2** | 50 |
| **Package 2 Height** | 35.827 in (91.000 cm) |
| **Package 2 Width** | 39.370 in (100.000 cm) |
| **Package 2 Length** | 47.244 in (120.000 cm) |
| **Package 2 Weight** | 493.836 lb(US) (224.000 kg) |

## Contractual warranty

| | |
|---|---|
| **Warranty (in months)** | 18 |

## Environmental Data

Schneider Electric aims to achieve Net Zero status by 2050 through supply chain partnerships, lower impact materials, and circularity via our ongoing “Use Better, Use Longer, Use Again” campaign to extend product lifetimes and recyclability.

Environmental Data explained

How we assess product sustainability

### Use Better

#### Materials and Substances

| | |
|---|---|
| Packaging made with recycled cardboard | **No** |
| Packaging without single use plastic | **No** |
| SCIP Number | **E893f0a0-d2cc-4011-9425-3873dde70142** |
| EU RoHS Directive | **Compliant By Exemption** |
| REACh Regulation | **Reference contains Substances of Very High Concern above the threshold** |
| California proposition 65 | **WARNING: This product can expose you to chemicals including: Lead, which is known to the State of California to cause cancer and birth defects or other reproductive harm. For more information go to www.P65Warnings.ca.gov** |

### Use Longer

#### Lifetime extension

| | |
|---|---|
| Repair | **No** |

### Use Again

#### Repack and remanufacture

| | |
|---|---|
| Take-back | **No** |