Product data sheet

Specifications

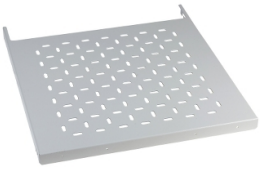

Fixed tray, PanelSeT SFN, Spacial SF, Spacial SM, for electrical enclosure W800 D400mm, steel

NSYFXT8040

Product availability: Non-Stock - Not normally stocked in distribution facility

Main

Range	PanelSeT
Accessory / separate part category	Installation accessory
Product or Component Type	Fixed tray
Application	Multi-purpose
For enclosure nominal dimensions	- W: 31.5 in (800 mm) D: 15.7 in (400 mm)
Mounting support	Direct to the structure 40 mm cross rails
Range compatibility	PanelSeT PanelSeT SF PanelSeT PanelSeT SM
Device composition	1 fixed tray fixing elements
Quantity per Set	Set of 1

Complementary

Material	steel
color	Gray RAL 7035)
Surface Finish	Epoxy-polyester powder
Adjustment	Adjustable in depth every 25 mm
Maximum load	330.7 lb(US) (150 kg) evenly distributed
Height	1.2 in (30 mm)
Width	26.9 in (682 mm)
Depth	11.4 in (290 mm)

Ordering and shipping details

Category	US10ES180036
Discount Schedule	0ES1
GTIN	3606480064524
Returnability	No
Country of origin	FR

Packing Units

Unit Type of Package 1	PCE
Nbr. of units in pkg.	1

Price is “List Price” and may be subject to a trade discount – check with your local distributor or retailer for actual price.

Disclaimer: This documentation is not intended as a substitute for and is not to be used for determining suitability or reliability of these products for specific user applications

Package 1 Height	27.559 in (70.000 cm)
Package 1 Width	12.205 in (31.000 cm)
Package 1 Length	1.181 in (3.000 cm)
Package weight(Lbs)	7.108 lb(US) (3.224 kg)
Unit Type of Package 2	PAM
Number of Units in Package 2	50
Package 2 Height	39.370 in (100.000 cm)
Package 2 Width	39.370 in (100.000 cm)
Package 2 Length	47.244 in (120.000 cm)
Package 2 Weight	383.605 lb(US) (174.000 kg)

Contractual warranty

Warranty (in months)	18

Environmental Data

Schneider Electric aims to achieve Net Zero status by 2050 through supply chain partnerships, lower impact materials, and circularity via our ongoing “Use Better, Use Longer, Use Again” campaign to extend product lifetimes and recyclability.

Environmental Data explained

How we assess product sustainability

Use Better

Materials and Substances

Packaging made with recycled cardboard	**No**
Packaging without single use plastic	**No**
SCIP Number	**E893f0a0-d2cc-4011-9425-3873dde70142**
EU RoHS Directive	**Compliant By Exemption**
REACh Regulation	**Reference contains Substances of Very High Concern above the threshold**
California proposition 65	**WARNING: This product can expose you to chemicals including: Lead, which is known to the State of California to cause cancer and birth defects or other reproductive harm. For more information go to www.P65Warnings.ca.gov**

Use Longer

Lifetime extension

Repair	**No**

Use Again

Repack and remanufacture

Take-back	**No**