Product data sheet

Specifications

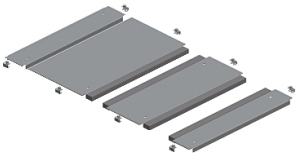

Two entries cable gland plate, PanelSeT SFN, PanelSeT SF, for electrical enclosure W600 D1200mm, fixed by clips

NSYEC6122

Product availability: Non-Stock - Not normally stocked in distribution facility

Main

Range	PanelSeT
Product or Component Type	Cable gland plate
Accessory / separate part category	Cable management accessory
Range compatibility	PanelSeT SF
Mounting Location	Enclosure bottom
Cable gland type	Standard
Cable entry	2 entries
Device composition	fixing elements 1 plate self extinguishing polyurethane adhesive gasket with cross-section of 15 x 25 mm
Quantity per Set	Set of 1
Material	galvanised steel

Complementary

Height	0.9 in (24 mm)
Width	Nominal: 23.6 in (600 mm) Useful: 16.4 in (416 mm) Real: 17.5 in (444 mm)
Depth	Nominal : 47.2 in (1200 mm)
thickness	0.06 in (1.5 mm)

Ordering and shipping details

Category	US10ES180036
Discount Schedule	0ES1
GTIN	3606480064135
Returnability	No
Country of origin	FR

Packing Units

Unit Type of Package 1	PCE
Nbr. of units in pkg.	1
Package 1 Height	1.181 in (3.000 cm)
Package 1 Width	17.520 in (44.500 cm)

Price is “List Price” and may be subject to a trade discount – check with your local distributor or retailer for actual price.

Disclaimer: This documentation is not intended as a substitute for and is not to be used for determining suitability or reliability of these products for specific user applications

Package 1 Length	17.717 in (45.000 cm)
Package weight(Lbs)	14.476 lb(US) (6.566 kg)
Unit Type of Package 2	PAL
Number of Units in Package 2	30
Package 2 Height	11.417 in (29.000 cm)
Package 2 Width	17.717 in (45.000 cm)
Package 2 Length	47.244 in (120.000 cm)
Package 2 Weight	467.336 lb(US) (211.980 kg)

Contractual warranty

Warranty (in months)	18

Environmental Data

Schneider Electric aims to achieve Net Zero status by 2050 through supply chain partnerships, lower impact materials, and circularity via our ongoing “Use Better, Use Longer, Use Again” campaign to extend product lifetimes and recyclability.

Environmental Data explained

How we assess product sustainability

Environmental footprint

Environmental Disclosure	Product Environmental Profile

Use Better

Materials and Substances

Packaging made with recycled cardboard	No
Packaging without single use plastic	No
SCIP Number	52da316e-d4e1-4114-85c0-32a03b2934fd
EU RoHS Directive	Compliant By Exemption
REACh Regulation	Reference contains Substances of Very High Concern above the threshold

Use Longer

Lifetime extension

Repair	No

Use Again

Repack and remanufacture

Circularity Profile	No need of specific recycling operations
Take-back	No