Product data sheet

Specifications

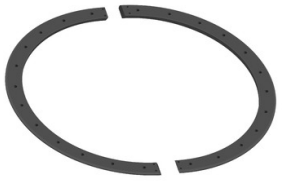

guide rail set, Lexium MC12, arc, 360°

LXMMCRA0A00S100

Product availability: Non-Stock - Not normally stocked in distribution facility

Main

Range of Product	Lexium MC12 multi carrier
Accessory / separate part category	Spare parts
Product or Component Type	Guide rail

Complementary

Installation direction	360°
Width	10.3 in (260.7 mm)
Product Weight	14.6 lb(US) (6.6 kg)
Accessory / separate part designation	Guide rail

Ordering and shipping details

Category	US1PC5218357
Discount Schedule	PC52
GTIN	3606482085237
Returnability	No
Country of origin	DE

Packing Units

Unit Type of Package 1	PCE
Nbr. of units in pkg.	1
Package 1 Height	1.6 in (4.1 cm)
Package 1 Width	14.2 in (36 cm)
Package 1 Length	24.4 in (62 cm)
Package weight(Lbs)	15.54 lb(US) (7.05 kg)

Contractual warranty

Warranty (in months)	18

Disclaimer: This documentation is not intended as a substitute for and is not to be used for determining suitability or reliability of these products for specific user applications

Price is “List Price” and may be subject to a trade discount – check with your local distributor or retailer for actual price.

Environmental Data

Schneider Electric aims to achieve Net Zero status by 2050 through supply chain partnerships, lower impact materials, and circularity via our ongoing “Use Better, Use Longer, Use Again” campaign to extend product lifetimes and recyclability.

Environmental Data explained

How we assess product sustainability

Environmental footprint

Total lifecycle Carbon footprint	**33 kg CO2 eq.**
Carbon footprint of the manufacturing phase [A1 to A3]	**31 kg CO2 eq.**
Carbon footprint of the distribution phase [A4]	**0.9 kg CO2 eq.**
Carbon footprint of the installation phase [A5]	**0.1 kg CO2 eq.**
Carbon footprint of the use phase [B2, B3, B4, B6]	**0 kg CO2 eq.**
Carbon footprint of the end-of-life phase [C1 to C4]	**0.6 kg CO2 eq.**
Environmental Disclosure	**Product Environmental Profile**

Use Better

Materials and Substances

Packaging made with recycled cardboard	**Yes**
Packaging without single use plastic	**Yes**
EU RoHS Directive	**Compliant**
REACh Regulation	**Free of Substances of Very High Concern above the threshold**
PVC free	**Yes**

Use Longer

Lifetime extension

Repair	**No**

Use Again

Repack and remanufacture

Circularity Profile	**No need of specific recycling operations**
Take-back	**No**

Offer Marketing Illustration

Product benefits / Features

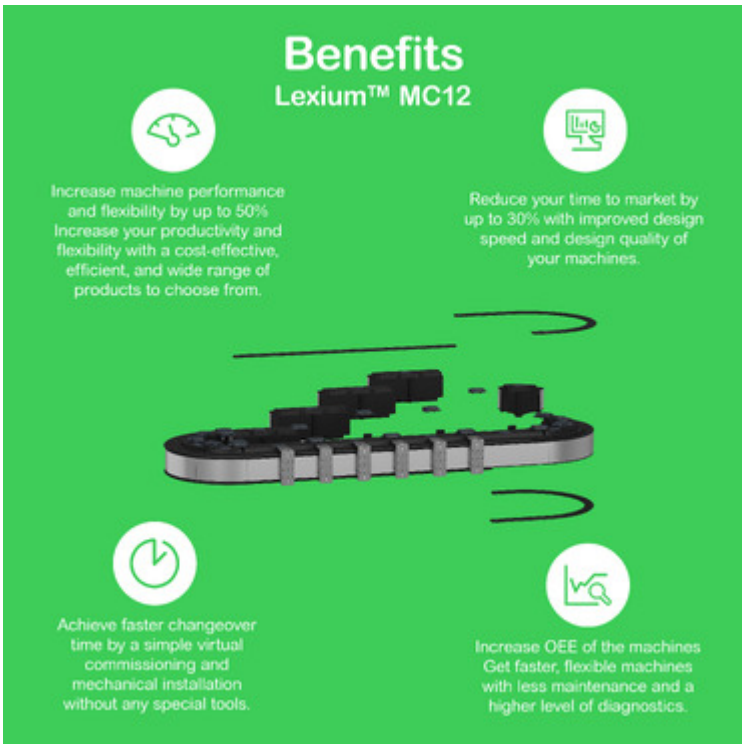

Image of product / Alternate images

Alternative

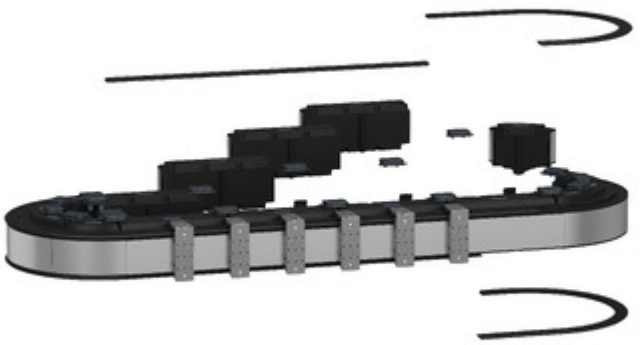

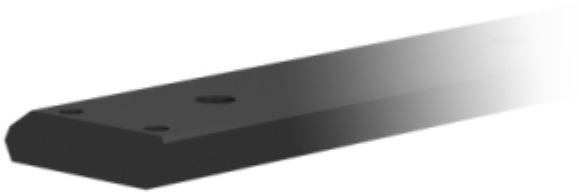
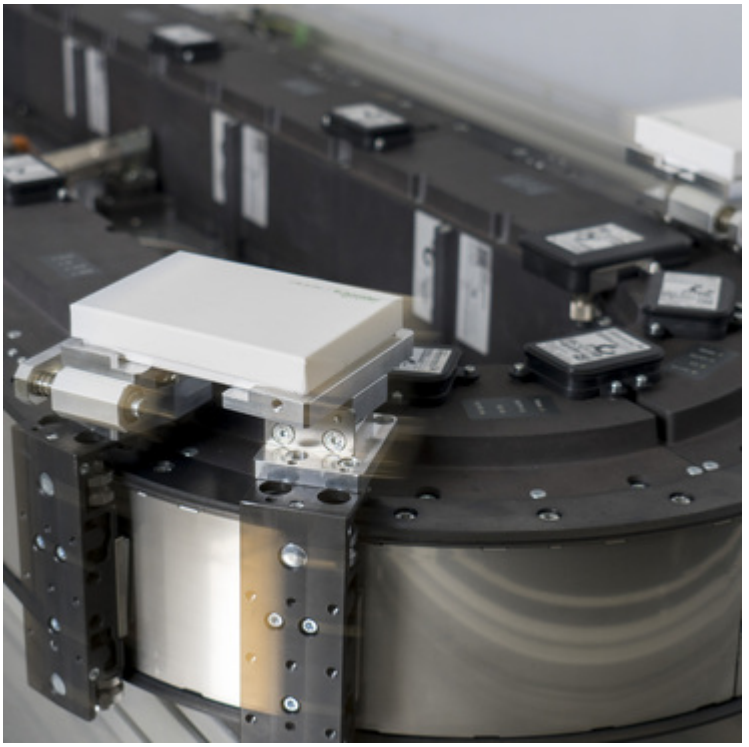
Image of product in real life situation