Product data sheet

Specifications

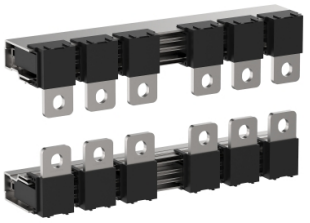

Reverser connection bar,TeSys Giga contactor,for LC1G265-500,3 pole

LA9G3761

Product availability: Stock - Normally stocked in distribution facility

Main

Range	TeSys
Device short name	LA9G
Product or Component Type	Set of connections
Accessory / separate part category	Connection accessory
Electrical circuit type	Reversing
Quantity per Set	Set of 1

Complementary

Poles description	3P
Product Compatibility	LC1G265...500 LC1G300...475
Range compatibility	TeSys Giga
Height	2.6 in (65 mm)
Width	2.9 in (74 mm)
Depth	11.7 in (298 mm)
Product Weight	4.4 lb(US) (2.0 kg)

Environment

Standards	EN/IEC 60947-4-1 UL 60947-4-1 CSA C22.2 No 60947-4-1 GB/T 14048.4
Product certifications	ABS BV CB CCC CCS CUL CE DNV-GL EAC KC LROS (Lloyds register of shipping) RCM RINA RMRoS
Operating altitude	9842.52 ft (3000 m) without derating 5000 m with derating factor

Ordering and shipping details

Category	US10I1222328

Price is “List Price” and may be subject to a trade discount – check with your local distributor or retailer for actual price.

Disclaimer: This documentation is not intended as a substitute for and is not to be used for determining suitability or reliability of these products for specific user applications

Discount Schedule	0I12
GTIN	03606481916693
Returnability	Yes
Country of origin	CN

Packing Units

Unit Type of Package 1	PCE
Nbr. of units in pkg.	1
Package 1 Height	6.299 in (16.000 cm)
Package 1 Width	7.087 in (18.000 cm)
Package 1 Length	22.441 in (57.000 cm)
Package weight(Lbs)	8.113 lb(US) (3.680 kg)
Unit Type of Package 2	P06
Number of Units in Package 2	12
Package 2 Height	29.528 in (75.000 cm)
Package 2 Width	23.622 in (60.000 cm)
Package 2 Length	31.496 in (80.000 cm)
Package 2 Weight	124.561 lb(US) (56.500 kg)

Contractual warranty

Warranty (in months)	18

Environmental Data

Schneider Electric aims to achieve Net Zero status by 2050 through supply chain partnerships, lower impact materials, and circularity via our ongoing “Use Better, Use Longer, Use Again” campaign to extend product lifetimes and recyclability.

Environmental Data explained

How we assess product sustainability

Environmental footprint

Environmental Disclosure	Product Environmental Profile

Use Better

Materials and Substances

Packaging made with recycled cardboard	Yes
Packaging without single use plastic	No
SCIP Number	6fbdad13-bb7c-47d4-a6d6-d82dd6f54349
EU RoHS Directive	Compliant By Exemption
REACh Regulation	Reference contains Substances of Very High Concern above the threshold
California proposition 65	WARNING: This product can expose you to chemicals including: Styrene, which is known to the State of California to cause cancer, and Bisphenol A (BPA), which is known to the State of California to cause birth defects or other reproductive harm. For more information go to www.P65Warnings.ca.gov
Halogen content performance	Halogen free plastic parts product
PVC free	No

Use Longer

Lifetime extension

Repair	No

Use Again

Repack and remanufacture

Circularity Profile	End of Life Information
Take-back	No
WEEE Label	The product must be disposed on European Union markets following specific waste collection and never end up in rubbish bins.