Product data sheet

Specifications

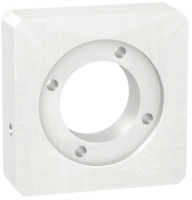

adaptation kit, Lexium, GBK, size 80, 21mm, for assembly motor and gearbox

GBK0800852S

Product availability: Non-Stock - Not normally stocked in distribution facility

Main

Range Compatibility	Lexium ILS Lexium SD3
Product or Component Type	Adaptation kit
Device short name	GBK
Accessory / separate part category	Adaptation accessory
Product Compatibility	BRS3 ILS
Accessory / separate part destination	For assembly motor and gearbox
Kit composition	An adaptor plate Screws and bolts for mounting A shaft end adaptor
Gearbox external diameter	3.1 in (80 mm)

Complementary

Motor flange size	3.3 in (85 mm)
Number of motor stacks	1 2
Length	0.8 in (21.2 mm)
Product Weight	0.99 lb(US) (0.45 kg)

Ordering and shipping details

Category	US1PC5318283
Discount Schedule	PC53
GTIN	3606480397820
Returnability	No
Country of origin	DE

Packing Units

Unit Type of Package 1	PCE
Nbr. of units in pkg.	1
Package 1 Height	3.307 in (8.400 cm)
Package 1 Width	6.417 in (16.300 cm)
Package 1 Length	6.969 in (17.700 cm)
Package weight(Lbs)	15.379 oz (436.000 g)

Price is “List Price” and may be subject to a trade discount – check with your local distributor or retailer for actual price.

Disclaimer: This documentation is not intended as a substitute for and is not to be used for determining suitability or reliability of these products for specific user applications

Contractual warranty

Warranty (in months)	18

Environmental Data

Schneider Electric aims to achieve Net Zero status by 2050 through supply chain partnerships, lower impact materials, and circularity via our ongoing “Use Better, Use Longer, Use Again” campaign to extend product lifetimes and recyclability.

Environmental Data explained

How we assess product sustainability

Use Better

Materials and Substances

Packaging made with recycled cardboard	**No**
Packaging without single use plastic	**No**
SCIP Number	**7c9e597c-8ccc-4daf-95fb-5d67fc70d561**
EU RoHS Directive	**Compliant By Exemption**
REACh Regulation	**Reference contains Substances of Very High Concern above the threshold**
California proposition 65	**WARNING: This product can expose you to chemicals including: Lead and lead compounds, which is known to the State of California to cause cancer and birth defects or other reproductive harm. For more information go to www.P65Warnings.ca.gov**
PVC free	**Yes**

Use Longer

Lifetime extension

Repair	**No**

Use Again

Repack and remanufacture

Circularity Profile	**No need of specific recycling operations**
Take-back	**No**

Dimensions Drawings

Dimensions

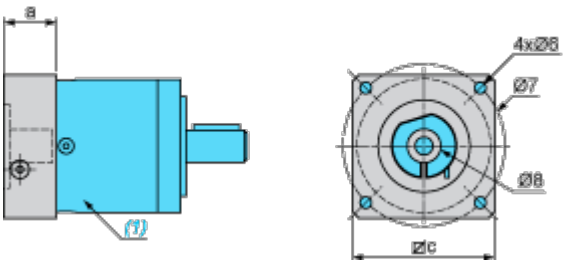

(1) Gearbox

Ø8 shaft end adaptor in case motor shaft diameter is smaller than gearbox input coupling diameter

Values in mm

a	c	Ø6	Ø7	Ø8 (outer diameter x inner diameter x length)
21.2	85	M6	99	19 x 12 x 26

Values in in.

a	c	Ø6	Ø7	Ø8 (outer diameter x inner diameter x length)
0.83	3.35.	M6	3.90	0.74 x 0.47 x 1.02