Product data sheet

Specifications

Power distribution block, Linergy, 2 Pole, 2 line, 2 load, 760A Cu, 620A Al, 600V

9080LBA2652021L

Product availability: Stock - Normally stocked in distribution facility

Main

Range	9080LB
Product	Power Distribution Block
Current Rating	760 A copper 620 A aluminium

Complementary

Voltage Rating	600 V AC/DC
Mounting Type	Surface mount
Number of poles	2
Terminals per Pole	2 line 2 load
Wire Size	2, AWG 4...500 kcmil, aluminium
Terminal Tightening Torque	Line lug 375 lbf.in (42.4 N.m) AWG 4...500 kcmil aluminium/copper Load lug 375 lbf.in (42.4 N.m) AWG 4...500 kcmil aluminium/copper
Wire stripping length	Line: 1.38 in (35.05 mm) for top connection Line: 1.38 in (35.05 mm) for bottom connection Load: 1.38 in (35.05 mm) for top connection Load: 1.38 in (35.05 mm) for bottom connection
Height	5.59 in (141.99 mm)
Width	3.92 in (99.57 mm)
Depth	5.5 in (139.7 mm)

Ordering and shipping details

Category	US10CP121711
Discount Schedule	0CP1
GTIN	3606487586678
Returnability	Yes
Country of origin	US

Packing Units

Unit Type of Package 1	PCE
Nbr. of units in pkg.	1
Package 1 Height	4.019 in (10.208 cm)
Package 1 Width	10.007 in (25.419 cm)
Package 1 Length	22.024 in (55.942 cm)

Price is “List Price” and may be subject to a trade discount – check with your local distributor or retailer for actual price.

Disclaimer: This documentation is not intended as a substitute for and is not to be used for determining suitability or reliability of these products for specific user applications

Package weight(Lbs)	25.344 oz (718.490 g)

Contractual warranty

Warranty (in months)	18

Environmental Data

Schneider Electric aims to achieve Net Zero status by 2050 through supply chain partnerships, lower impact materials, and circularity via our ongoing “Use Better, Use Longer, Use Again” campaign to extend product lifetimes and recyclability.

Environmental Data explained

How we assess product sustainability

Use Better

Materials and Substances

Packaging made with recycled cardboard	**No**
Packaging without single use plastic	**No**
EU RoHS Directive	**Compliant**
REACh Regulation	**Free of Substances of Very High Concern above the threshold**

Use Longer

Lifetime extension

Repair	**No**

Use Again

Repack and remanufacture

Take-back	**No**

Image of product / Alternate images
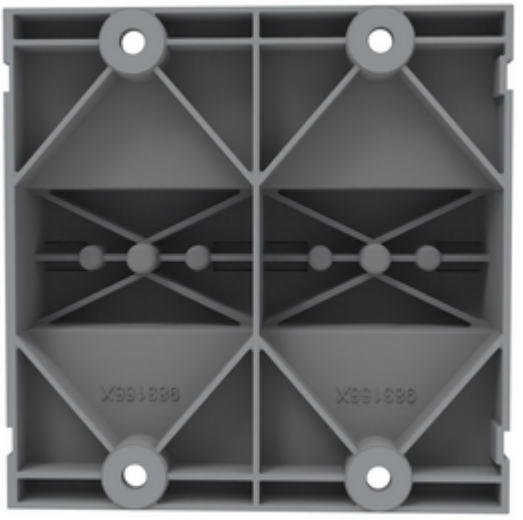
Alternative