Product data sheet

Specifications

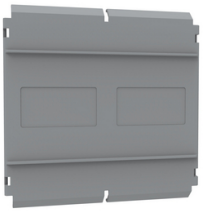

Power distribution block, Linergy, terminal cover for 9080LBA265

9080LB52L

Product availability: Stock - Normally stocked in distribution facility

Main

Range	9080LB
Product	Power Distribution Block
Fixing Mode	Snap-on

Complementary

Material	Thermoplastic

Ordering and shipping details

Category	US10CP121711
Discount Schedule	0CP1
GTIN	3606487586890
Returnability	Yes
Country of origin	US

Packing Units

Unit Type of Package 1	PCE
Nbr. of units in pkg.	1
Package 1 Height	0.400 in (1.016 cm)
Package 1 Width	5.600 in (14.224 cm)
Package 1 Length	5.600 in (14.224 cm)
Package weight(Lbs)	2.080 oz (58.967 g)

Contractual warranty

Warranty (in months)	18

Disclaimer: This documentation is not intended as a substitute for and is not to be used for determining suitability or reliability of these products for specific user applications

Price is “List Price” and may be subject to a trade discount – check with your local distributor or retailer for actual price.

Environmental Data

Schneider Electric aims to achieve Net Zero status by 2050 through supply chain partnerships, lower impact materials, and circularity via our ongoing “Use Better, Use Longer, Use Again” campaign to extend product lifetimes and recyclability.

Environmental Data explained

How we assess product sustainability

Use Better

Materials and Substances

Packaging made with recycled cardboard	**No**
Packaging without single use plastic	**No**
EU RoHS Directive	**Compliant**
REACh Regulation	**Free of Substances of Very High Concern above the threshold**

Use Longer

Lifetime extension

Repair	**No**

Use Again

Repack and remanufacture

Take-back	**No**

Image of product / Alternate images

Alternative

914500X
914500X