Project / Job Name:

Location:

Fixture Type:

Notes:

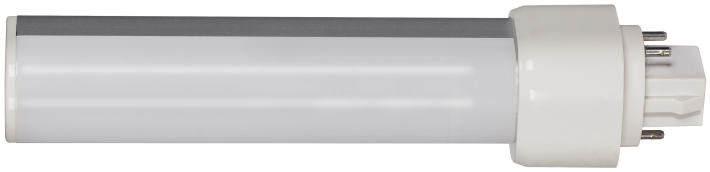

**S29852** - 9 Watt LED PL 4-Pin; 4000K; 1100 Lumens; G24q base; 50000 Average rated hours; 120 Deg. Beam Angle; Type A; Ballast dependent

## GENERAL

| | |
|---|---|
| Company | SATCO |
| EA Height | 6.8 |
| EA Width | 1.5 |
| EA Length | 1.5 |
| Lamp Ballast Type AB | Type A |
| Ballasting Requirements | Ballast required, check compatibility |
| Lamp Filament | LED |
| Fixture Type | PL |
| Status | Active |
| Style | Transitional |
| Total Harmonic Distortion | 20% |
| Working Voltage | Ballast dependent |
| CCT Selectable | No |
| Wattage Selectable | No |
| Finish Family | White |
| Amps | 0.075-0.032A |
| Has Camera | No |
| IOT Enabled | No |
| Lens Finish | Frost |
| Lensed | Yes |
| Operating Position | Horizontal |
| Power Factor | 0.9 |
| SDS Class | LED_Lamp |
| Product Technology | LED |
| Fluor Equiv | 26W/32W/42W |
| Incandescent Equivalent | 40W |

## ELECTRICAL

| | |
|---|---|
| CCT (Kelvin Temp) | 4000K |
| Dimmable | Yes-Dimmable |
| Hours Rated | 50000 |
| Beam Angle (degree) | 120 |
| Color Temp | Cool White |
| CRI | 80+ |
| Dimming Type | Check Ballast MFG for Dimmer Compatibility |
| Operating Frequency | 50/60Hz |
| Operating Temp | -4F to +113F (-20C to +45C) |
| Lumens | 1100L |
| Volts | Ballast Dependent |
| Watts | 9W |

## PHYSICAL

| | |
|---|---|
| Lamp Base | G24q (4-Pin) |
| Finish | Frost |
| Housing Color | White |
| ANSI Base | G24q |
| Lamp Type | PL |
| MOD Lamps | 1.09 |
| MOL | 6.63 |

## ADDITIONAL INFO

| | |
|---|---|
| Warranty | 5-Years |
| Rated For Enclosed Fixture | Yes |

## PACKAGING

| | |
|---|---|
| UPC | 045923298523 |
| Case Cube | 0.6495 |
| Case Height | 9.0 |
| Case Length | 14.5 |
| Case Quantity | 50 |
| Case UPC | 10045923298520 |
| Case Weight | 12.0 |
| Case Width | 8.6 |
| EA Cube | 0.0089 |
| EA Height | 6.8 |
| EA Length | 1.5 |
| EA Quantity | 1 |
| EA Weight | 0.22 |
| EA Width | 1.5 |
| Inner Cube | 0.1083 |
| Inner Height | 7.09 |
| Inner Length | 8.0 |
| Inner Quantity | 10 |
| Inner UPC | 20045923298527 |
| Inner Weight | 2.06 |
| Inner Width | 3.3 |
| Pack Type | Box |
| Web Length | 6.63 |
| Web Width | 1.09 |

## COMPLIANCE

| | |
|---|---|
| DLC ID | PLTQJ675TIRG |
| FCC Compliant | Yes |
| Location Rating | Damp |
| ROHS Compliant | Yes |
| Safety Listing | cULus |
| California Ban | Lawful for sale |
| DLC Approved | Yes |
| Title 20 | Exempt |
| T24/JA8 Compliant | No |



© Satco Products, Inc.
All rights reserved 2026