Project / Job Name:

Location:

Fixture Type:

Notes:

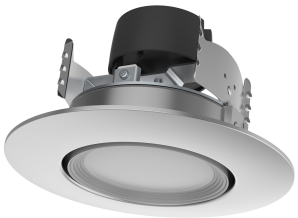

S11855 - 7.5 Watt; LED Retrofit Downlight; Gimbaled; 120 Volt; CCT Selectable; Brushed Nickel Finish

GENERAL

Company	SATCO
EA Height	6.69
EA Width	3.94
EA Length	6.54
Bulb Included	Integrated
Diameter	6.02
Material	Polycarbonate (PC)
Fixture Type	Direct Wire LED Downlight
Includes	E26 Adapter included (S9001)
Product Notes	Aiming Angle: 22 Degrees
Status	Active
Style	Utility
Total Harmonic Distortion	<20%
CCT Selectable	Yes
Wattage Selectable	No
Can Size	4 in.
Finish Family	Nickel
Amps	0.063A
Has Camera	No
IOT Enabled	No
Lens Finish	Frost
Lens Material	Polycarbonate (PC)
Power Factor	0.9
SDS Class	LED_Fixture
Sloped Ceiling Compatible	No
Indoor Outdoor	Indoor
Product Technology	LED
Incandescent Equivalent	50W

ELECTRICAL

CCT (Kelvin Temp)	2700K/3000K/3500K/4000K/5000K
Dimmable	Yes-Dimmable
Hours Rated	50000
Beam Angle (degree)	60
Color Temp	Warm to Cool White
CRI	90+
Dimming Type	120V only, Phase Cut (TRIAC)
Operating Frequency	60Hz
Operating Temp	-4F to +104F (-20C to +40C)
Lumens	680L
Volts	120v
Watts	7.5W

PHYSICAL

Lamp Base	Integrated
Finish	Brushed Nickel
ANSI Base	Integrated
Lamp Type	Integrated LED
Fixture Shape	Round

ADDITIONAL INFO

Warranty	5-Years

PACKAGING

UPC	045923118555
Case Cube	1.0114
Case Height	7.68
Case Length	16.61
Case Quantity	8
Case UPC	10045923118552
Case Weight	8.63
Case Width	13.7
EA Cube	0.0998
EA Height	6.69
EA Length	6.54
EA Quantity	1
EA Weight	0.95
EA Width	3.94
Pack Type	Color Box
Web Height	3.54
Web Width	6.02

COMPLIANCE

Air Tight	No
CA Prop 65	Lead
Energy Star ID	4510420
FCC Compliant	Yes
IC Rated	Yes
Location Rating	Damp
NSF Approved	No
ROHS Compliant	Yes
Safety Listing	cULus - Certified, cULus - Classified
California Ban	California T24 Listed
DLC Approved	No
Energy Star Certified	Yes
Title 20	Yes
T24/JA8 Compliant	Yes

© Satco Products, Inc.
All rights reserved 2026