Project / Job Name:

Location:

Fixture Type:

Notes:

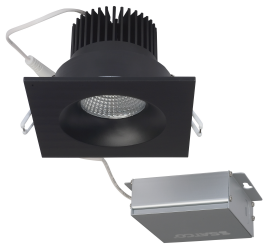

S11634 - 12 watt LED Direct Wire Downlight; 3.5 inch; 3000K; 120 volt; Dimmable; Square; Remote Driver; Black

GENERAL

Company	SATCO
EA Height	4.8
EA Width	4.88
EA Length	6.06
Bulb Included	Integrated
Material	Aluminum
Fixture Type	Remote Driver LED Downlight
Status	Transitioning
Style	Utility
CCT Selectable	No
Wattage Selectable	No
Finish Family	Black
Additional Info	Integrated j-box for direct wire installation
Amps	0.100A
Has Camera	No
IOT Enabled	No
Lens Finish	Clear
Lens Material	Polycarbonate (PC) and Glass
Power Factor	>0.9
SDS Class	LED_Lamp
Sloped Ceiling Compatible	No
Indoor Outdoor	Indoor
Product Technology	LED
Incandescent Equivalent	75W

ELECTRICAL

CCT (Kelvin Temp)	3000K
Dimmable	Yes-Dimmable
Hours Rated	50000
Beam Angle (degree)	40
Color Temp	Warm White
CRI	90+
Dimming Type	120V only, Phase Cut (TRIAC)
Operating Frequency	60Hz
Operating Temp	-4F to +113F (-20C to +45C)
Lumens	840L
Volts	120v
Watts	12W

PHYSICAL

Lamp Base	Integrated
Finish	BLACK
ANSI Base	Integrated
Lamp Type	Integrated LED
Fixture Shape	Square

ADDITIONAL INFO

Warranty	5-Years
Installation Notes	**If you purchase The 5W Emergency Driver (S8000) or the 10W Emergency Driver (S8002), you must also purchase the Emergency Driver Enclosure (80-973)

PACKAGING

UPC	045923116346
Case Cube	1.2184
Case Height	10.59
Case Length	15.63
Case Quantity	12
Case UPC	10045923116343
Case Weight	17.87
Case Width	12.72
EA Cube	0.0821
EA Height	4.8
EA Length	6.06
EA Quantity	1
EA Weight	1.24
EA Width	4.88
Pack Type	Box
Web Height	3.0
Web Length	4.38
Web Width	4.38

COMPLIANCE

Air Tight	Yes
CA Prop 65	Lead
FCC Compliant	Yes
IC Rated	Yes
Location Rating	Wet
ROHS Compliant	Yes
Safety Listing	cETLus - Listed
California Ban	California T24 Listed
UL Application	Ceiling
DLC Approved	No
Energy Star Certified	No
Title 20	Exempt
T24/JA8 Compliant	Yes

© Satco Products, Inc.
All rights reserved 2026