Project / Job Name:

Location:

Fixture Type:

Notes:

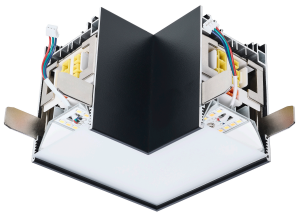

65-1283 - Momentum; L-Connector for LED Linear System; Black Finish

GENERAL	
Company	NUVO
EA Height	7.87
EA Width	4.33
EA Length	7.87
Material	Aluminum
Status	Active
CCT Selectable	Yes
Finish Family	Black
Amps	0.100A
Lens Finish	White
Lens Material	Polycarbonate (PC)
Lensed	Yes
Product Technology	Not Applicable

ELECTRICAL	
CCT (Kelvin Temp)	3000K/4000K/5000K
Dimmable	Yes-Dimmable
Hours Rated	50000
Beam Angle (degree)	120
Color Temp	Soft White to Natural Light
CRI	80+
Dimming Type	0-10V Dimming
Operating Frequency	50/60Hz
Operating Temp	-4F to +113F (-20C to +45C)
Lumens	370L
Watts	3.3W

PHYSICAL	
Finish	BLACK

ADDITIONAL INFO	
Warranty	5-Years

PACKAGING	
UPC	045923654305
Case Cube	1.1264
Case Height	13.78
Case Length	16.54
Case Quantity	12
Case UPC	10045923654302
Case Width	8.54
EA Cube	0.1552
EA Height	7.87
EA Length	7.87
EA Quantity	1
EA Width	4.33
Pack Type	Box
Web Height	3.4
Web Length	4.1
Web Width	4.1

COMPLIANCE	
CA Prop 65	Lead
FCC Compliant	Yes
Location Rating	Damp
ROHS Compliant	Yes
Safety Listing	cETLus - Listed
Title 20	Exempt
T24/JA8 Compliant	No

© Satco Products, Inc.
All rights reserved 2026