3-1/2 in. Liquidtight Straight Connector, Insulated

By RACO
Catalog # 3524

3-1/2 in. Liquidtight Straight Connector, Insulated

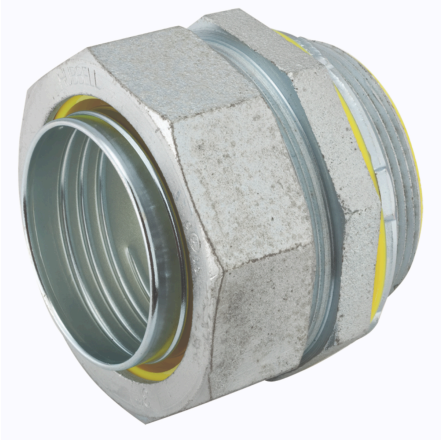

Features

- Use with flexible metallic liquidtight conduit and Type B flexible nonmetallic liquidtight conduit
- Zinc-electroplated for added corrosion protection
- Insulated
- Innovative split gland-ring assures a perfect seal, preventing pullouts
- Available in trade sizes 3/8 in. through 4 in.
- Sealing washer and heavy-duty locknut included
- All components are reusable

Specifications

Buy American Compliant	Contact Manufacturer
Certified Listed	• UL Listed • CSA Certified
Environmental Conditions	Wet Location
Buy America(n) Qualified	Contact Manufacturer
Industry Standard(s)	UL 514B
Hazardous Rating(s)	• Class I, Division 2 • Class II Division 1 & 2 • Class III, Division 1 & 2

Dimensions

Length	5.25 in
Trade Size	3-1/2 in
Weight	4.869 lb.
Height	3.75 in
Width	5.25 in
Dimensions	5.25 in x 5.25 in x 3.75 in

General

Conduit Type	Flexible Metal Conduit
Product Family	Liquidtight
Insulation Type	Insulated
Fitting Type	Connectors
Product Type	Commercial Fittings
UPC	050169035245
Material	Steel

Logistics

Minimum Pack Quantity	1
Pallet Quantity	490
Carton Quantity	1

Product Assets

Catalog [English]
Catalog [English]
Catalog Page [English]
Catalog Page [English]

© 2026 Hubbell Incorporated. All rights reserved