HUBBELL
Premise Wiring

Keystone Snap Fit, Snap-Fit, Flush, SC Simplex, Zircon Sleeves, Green, White Housing

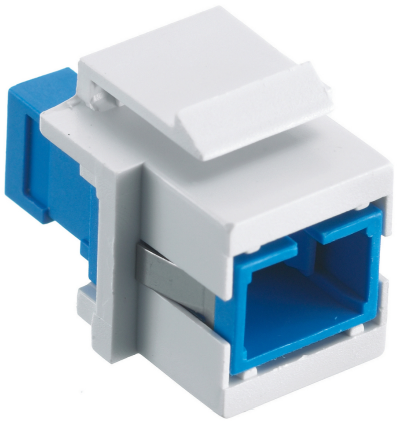

By Hubbell Premise Wiring
Catalog # SFFSCSGNW

Fiber Optic Connectors, Snap-Fit, Flush, SC Simplex, Zircon Sleeves, Green, White Housing

Features

- Snap Fit
- White Housing
- Flush
- SC Simplex
- Green Adapter

Application

Data Outlet

Specifications

Environmental Conditions	Indoor
Industry Standard(s)	• Telcordia GR-326-CORE • TIA-568-C.3 • TIA-604 FOCIS-3

Conductor

Fiber Size	125 Micron

Current

Insertion Loss	0.75 dB
Return Loss	55
Connectivity	Receptacle

Dimensions

Display Size	.58" X .76"
Size	.58" X .76"

General

Color	Green
Style	SC Simplex
Enclosure Type	Various
Sub Brand	OptiChannel
Mounting Type	Flush
Color - Housing	White
UPC	662620241340
Material - Mounting Hardware	Snap-In, Keystone
Item Type	SC Simplex
Material	Ceramic

Logistics

Carton Quantity	25

Operational

Repeatability	0.1 dB
Temperature Rating	0C to 70C
Service Life	500 matings

Product Assets

Catalog [English]
Catalog Page [English]

© 2026 Hubbell Incorporated. All rights reserved