HUBBELL
Premise Wiring

Keystone Snap Fit, Snap-Fit, Flush, MTP-Simplex, Beige, Black Housing

By Hubbell Premise Wiring
Catalog # SFFMTPBEBK

Fiber Optic Connectors, Snap-Fit,Flush, MTP-Simplex, Beige, Black Housing

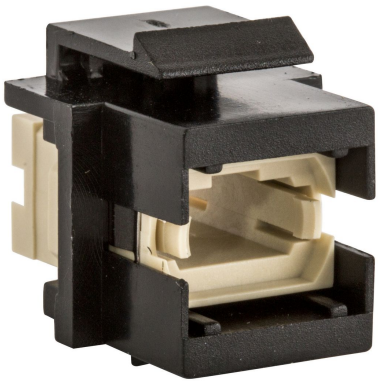

Features

- Snap Fit
- Black Housing
- Flush
- MPO
- Beige Adapter

Application

Data Outlet

Specifications

Industry Standard(s)	• Telcordia GR-326-CORE • TIA-568-C.3 • TIA-604 FOCIS-5

Current

Connectivity	Receptacle
Insertion Loss	0.75 dB

Dimensions

Size	.58″ X .76″

General

Sub Brand	OptiChannel
Material - Mounting Hardware	Snap-In
Material	Thermoplastic
Color - Housing	Black
UPC	662620303352
Style	MPO
Color	Beige
Mounting Type	Flush

Logistics

Carton Quantity	25

Operational

Service Life	500 matings
Temperature Rating	0C to 70C
Repeatability	0.1 dB

Product Assets

Catalog [English]
Catalog Page [English]

© 2026 Hubbell Incorporated. All rights reserved