HUBBELL
Premise Wiring

# Keystone Snap Fit, Snap-Fit, Flush, LC-Duplex, Zircon Sleeves, Green, Electric Ivory Housing

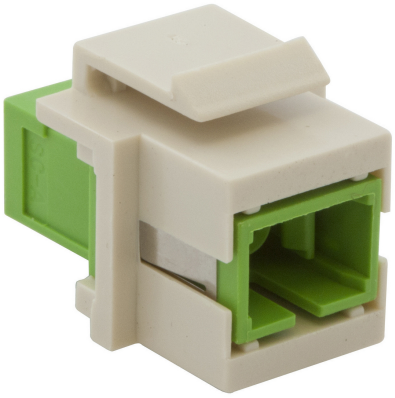

By Hubbell Premise Wiring
Catalog # SFFLCSGNEI

Fiber Optic Connectors, Snap-Fit, Flush, LC-Duplex, Zircon Sleeves, Green, Electric Ivory Housing

## Features

- Snap Fit
- Ivory Housing
- Flush
- LC Duplex
- Green Adapter

## Application

Data Outlet

## Specifications

| | |
|---|---|
| Environmental Conditions | Indoor |
| Industry Standard(s) | • Telcordia GR-326-CORE<br>• TIA-568-C.3<br>• TIA-604 FOCIS-10 |

## Conductor

| | |
|---|---|
| Fiber Size | 125 Micron |

## Current

| | |
|---|---|
| Insertion Loss | 0.75 dB |
| Return Loss | 55 |
| Connectivity | Receptacle |

## Dimensions

| | |
|---|---|
| Display Size | .58" X .76" |
| Size | .58" X .76" |

## General

| | |
|---|---|
| Color | Green |
| Style | LC Duplex |
| Enclosure Type | Various |
| Sub Brand | OptiChannel |
| Mounting Type | Flush |
| Color - Housing | Ivory |
| UPC | 662620244716 |
| Material - Mounting Hardware | Snap-In, Keystone |
| Item Type | LC Duplex |
| Material | Ceramic |

## Logistics

| | |
|---|---|
| Carton Quantity | 25 |

## Operational

| | |
|---|---|
| Repeatability | 0.1 dB |
| Temperature Rating | 0C to 70C |
| Service Life | 500 matings |

## Product Assets

Catalog [English]
Catalog Page [English]



© 2026 Hubbell Incorporated. All rights reserved