Audio/Video

Hubbell iSTATION products provide a consistent and practical solution for delivering all types of connections. The Hubbell iSTATION system enables convergence by locating AV solutions where you need them, from the floor to the ceiling, or the wall to the furniture. The Hubbell iSTATION approach makes adding a connection effortless while maintaining a clean, uniform look.

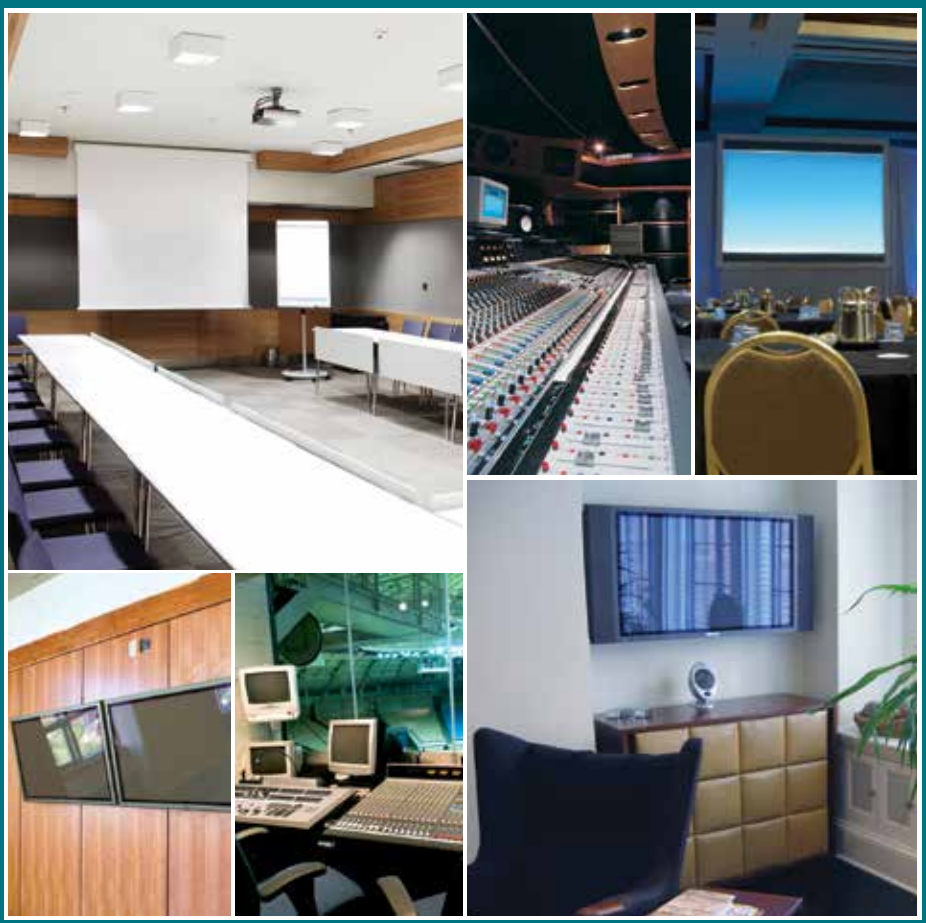

Audio/Video

Extensive Voice/Data/Audio/Video Applications F3
AV 110 Everywhere™ Digital AV Over UTP F4
AV 110 Everywhere™ Analog AV Over UTP F6
AV Modules F7
Multi-Service Frames and Modules F8
Frames, Modules and AV Wallboxes F9
VGA Plug-n-Play, Modules and Cords F11
Pro-Audio D-Style Connections F12
Digital AV Keystone Connections F13
Video Keystone Connections F14
AV Keystone Connections F15
Audio Keystone Connections F16

Extensive Voice, Data and AV Applications

AUDIO/VIDEO

On the Wall

Plates and Frames
Refer to Sections B, C and F

In the Wall

Flat Panel/White Board Enclosures
Refer to Section U

On the Furniture

Furniture Plates
Refer to Section B

In the Furniture

Table Top Boxes
Refer to Section R

On the Floor

Floor Boxes
Refer to Section R

In the Floor

Fire-Rated Poke-Throughs
Refer to Section R

On the Surface

Metallic and Non-metallic Raceway
Refer to Section S

On the Surface

Surface Mount Boxes
Refer to Section B

On the Rack

UDX Modular Panels
Refer to Sections K and N

In the Cabinet

UDX Modular Panels
Refer to Section O

In the Ceiling

Multimedia Enclosures
Refer to Section N

Long Range HDMI, IR, USB, RS232 Extender

Features

- Locating a display device up to 328 feet (100m) away is as simple as pulling one UTP cable to a drop
- Terminate with one Category 6A, 6 or 5e UTP or shielded, plenum or non-plenum cable
- Supplied as a kit with both Source and Display modules
- HDBaseT™ for HDMI AV

Standards

- Listed UL 1863
- USB 1.1
- HDMI
- RoHS compliant

Termination
Quick, reliable 110 punch down termination

4K UHD Extension
Supports high resolution displays up to 328 feet (100m) away from the source equipment

Standard Opening
Decorator or Hubbell iSTATION snap-in

In-Wall AV Power Supply

Specifications

- Electrical ratings: 15A, 125V AC
- Input voltage: 125V AC, 60Hz
- Output voltage: 3A, 5V DC
- Circuit feed-through 20A, 125V

Standards

- cULus listed to UL498 and UL1310
- USB 1.1, 2.0, 3.0

Rear 5V DC Leads
Powers AV components in the wall for a clean, professional appearance

Integrated Power Supply
Switchable 5V DC 3A power supports multiple devices

USB Charging Port
Charging convenience and device power; green LED power indicator

HDBaseT is a trademark of the HDBaseT Alliance.

Specifications

- Punch down 110 style termination
- Connectors: HDMI 19-pin, Type A, female connector, gold plated 2μ"
- IDC Contact: phosphor bronze with tin plating over nickel under plating
- Material: high impact thermoplastic

HDBaseT™ Module
IMHDBT3OW

HDMI 110 UTP Extender
ISFH110W

AV Power Source
AVPS15W

USB Extenders
IMU11015OW

HDMI Patch Cords
HDPC03BK

HDBaseT™ Frames and Modules

HDMI, USB, RS232, IR extender, 5V DC, single 4-pair UTP cable installation, up to 328ft (100m)

Color	Decorator	3 Unit Module
Black	**ISFHDBT3BK**	**IMHDBT3BK**
Ivory	**ISFHDBT3EI**	**IMHDBT3EI**
Gray	**ISFHDBT3GY**	**IMHDBT3GY**
Office White	**ISFHDBT3OW**	**IMHDBT3OW**
White	**ISFHDBT3W**	**IMHDBT3W**

Note: Product consists of send and receive pair.

HDMI 110 UTP Extenders

(2) 4-pair UTP cable installation, 5V DC, up to 147ft (45m)

Color	Decorator	2 Unit Module
Black	**ISFH110BK**	**IMH110ST2BK**
Ivory	**ISFH110EI**	**IMH110ST2EI**
Gray	**ISFH110GY**	**IMH110ST2GY**
Office White	**ISFH110OW**	**IMH110ST2OW**
White	**ISFH110W**	**IMH110ST2W**

Note: Product consists of send and receive pair.

Tamper-Resistant Receptacle with 5V DC Power Output

Description	Color	Catalog No.
USB charger TR receptacle, (1) USB port 3A, 5V DC output, 15A, 125V AC decorator duplex	Black	**AVPS15BK**
	Ivory	**AVPS15I**
	Gray	**AVPS15GY**
	Office White	**AVPS15LA**
	White	**AVPS15W**

USB 2.0 High Speed 110 Extenders, 100ft

Description	Color	1.5 Unit Module
4-pair UTP cable installation, up to 100ft (305m)	Black	**IMU11015BK**
	Ivory	**IMU11015EI**
	Gray	**IMU11015GY**
	Office White	**IMU11015OW**
	White	**IMU11015W**

Note: Product consists of send and receive pair.

HDMI Non-Active Horizontal Patch Cords

24AWG, black, non-plenum

Description	Catalog No.
3 foot	**HDPC03BK**
6 foot	**HDPC06BK**

Infrared Emitter and Receiver Kit

Catalog No.	**AVIR**

HDBaseT is a trademark of the HDBaseT Alliance.
See color chart on page V12. Modules and frames are featured on pages F9–F10.

RCA Component,
L/R Audio
IMCAR11015OW

RCA Composite,
L/R Audio
IMR1101OW

VGA and 3.5mm
HD AV Extender
IM15311015OW

Stereo Jack,
3.5mm to 110 Termination
SF35110BK

S-Video to
110 Termination
SFSV110BK

RCA Component with Audio 110 Audio/Video Modules

Extend up to 100ft (30.5m) over (2) 4-pair UTP cables, 1.5 unit

Color	RCA Component Video, Left/Right Audio	RCA Component Video, 3.5mm Audio
Black	**IMCAR11015BK**	**IMC3511015BK**
Ivory	**IMCAR11015EI**	**IMC3511015EI**
Gray	**IMCAR11015GY**	**IMC3511015GY**
Office White	**IMCAR11015OW**	**IMC3511015OW**
White	**IMCAR11015W**	**IMC3511015W**

RCA 110 Audio/Video Modules

Extend up to 100ft (30.5m) over (2) 4-pair UTP cables, 0.5 unit

	75′ (23m) max.	100′ (30.5m) max.	
Color	RCA Component Video, HD	RCA Composite Video, Left/Right Audio	RCA Left/Right Audio
Black	**IMCR1101BK**	**IMR1101BK**	**IMAR1101BK**
Ivory	**IMCR1101EI**	**IMR1101EI**	**IMAR1101EI**
Gray	**IMCR1101GY**	**IMR1101GY**	**IMAR1101GY**
Office White	**IMCR1101OW**	**IMR1101OW**	**IMAR1101OW**
White	**IMCR1101W**	**IMR1101W**	**IMAR1101W**

VGA and 3.5mm HD AV Extender

Extend up to 75ft (23m) over two 4-pair UTP cables, 1.5 unit

Color	Catalog No.
Black	**IM15311015BK**
Ivory	**IM15311015EI**
Gray	**IM15311015GY**
Office White	**IM15311015OW**
White	**IM15311015W**

Note: Product consists of send and receive pair.

S-Video Connection

Extend up to 75ft (23m) over single 4-pair UTP cable

Color	S-video to 110 Termination
Black	**SFSV110BK**

3.5mm to 110 Termination Stereo Jacks

Extend up to 75ft (23m) over single 4-pair UTP cable

Color	3.5mm to 110 Termination
Black	**SF35110BK**

RCA Connectors, 110 Punch-Down

Extend up to 75ft (23m) over single 4-pair UTP cable; housing color is black

Insulator Color	Catalog No.
Blue	**SFRC110B**
Green	**SFRC110GN**
Red	**SFRC110R**
White	**SFRC110W**
Yellow	**SFRC110Y**

See color chart on page V12.

RCA Component,
L/R Audio or RGBHV
IMCRS15OW

RCA Composite,
3.5mm Audio
IMRSJ1OW

Gold Pass-Through
RCA Component Video
IMCRF1OW

Gold Pass-Through
Speaker Post
IMSP1OW

Solder Audio/Video Modules

	1.5 Unit	1 Unit		
Color	RCA Component Video with Left/Right Audio or RGBHV	RCA Component Video	RCA Composite Video with Left/Right Audio	RCA Composite Video, 3.5mm Stereo Audio Jack
Black	**IMCRS15BK**	**IMCRS1BK**	**IM3RS1BK**	**IMRSJ1BK**
Ivory	**IMCRS15EI**	**IMCRS1EI**	**IM3RS1EI**	**IMRSJ1EI**
Gray	**IMCRS15GY**	**IMCRS1GY**	**IM3RS1GY**	**IMRSJ1GY**
Office White	**IMCRS15OW**	**IMCRS1OW**	**IM3RS1OW**	**IMRSJ1OW**
White	**IMCRS15W**	**IMCRS1W**	**IM3RS1W**	**IMRSJ1W**

Gold Pass-Through Audio/Video Modules

Female to female coupler, 1 unit				Speaker post
Color	RCA Component Video	RCA Composite Video with Left/Right Audio	RCA Left/Right Audio with 3.5mm Stereo Audio Jack	Black and Red, Screw Termination
Black	**IMCRF1BK**	**IM3RF1BK**	**IM35AR1BK**	**IMSP1BK**
Ivory	**IMCRF1EI**	**IM3RF1EI**	**IM35AR1EI**	**IMSP1EI**
Gray	**IMCRF1GY**	**IM3RF1GY**	**IM35AR1GY**	**IMSP1GY**
Office White	**IMCRF1OW**	**IM3RF1OW**	**IM35AR1OW**	**IMSP1OW**
White	**IMCRF1W**	**IM3RF1W**	**IM35AR1W**	**IMSP1W**

Speaker Banana Plugs

Screw termination, gold, 10-pack	
Color	Catalog No.
Black	**SPPBK10**
Red	**SPPR10**

See color chart on page V12. Modules and frames are featured on pages F9–F10.

Hubbell iSTATION Multi-Service Frame

Hubbell iSTATION Frames accept three units of module combinations in a single-gang opening.

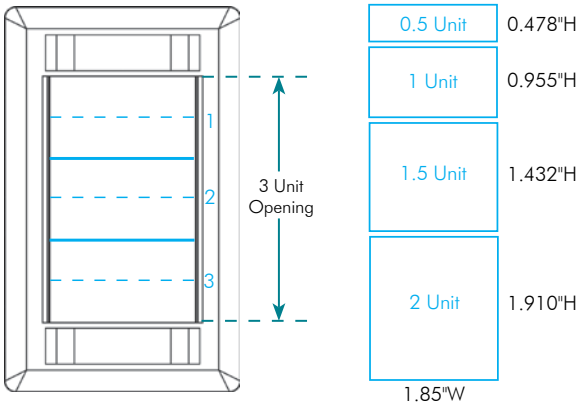

Specifications

- Decorator versions: UL Rated for power
- One to four gang
- Compatible with all Hubbell iSTATION modules and keystone connections
- Supplied with paper labels, clear covers and color-matched screw covers

Gangable AV Wallbox

Gangable
Design allows for an infinite number of options

Multi-Service
Ideal for delivering power, data and AV in the same box

Specifications

- 2- and 3-gang options
- Knockouts from ½ inch up to 2 inch
- NEMA spaced device mounting accepts industry standard wallplates
- Raised ground provisions in each gang
- 4 inches deep to accept practically any device

Capacity
4-inch depth accommodates large cables and bend radii

Single Service, 1-gang
IMF1OW

Multi-Service, 2-gang
IMFP2W

Raceway Bezel
KPIMBZOW

Third-Party Raceway Module
HWM2KGY10

Gangable AV Wallbox
HBL986

Hubbell iSTATION Modular Face Plate Frames

Single-service, low voltage

Color	1-Gang	2-Gang	3-Gang	4-Gang
Black	**IMF1BK**	**IMF2BK**	**IMF3BK**	**IMF4BK**
Ivory	**IMF1EI**	**IMF2EI**	**IMF3EI**	**IMF4EI**
Gray	**IMF1GY**	**IMF2GY**	**IMF3GY**	**IMF4GY**
Office White	**IMF1OW**	**IMF2OW**	**IMF3OW**	**IMF4OW**
White	**IMF1W**	**IMF2W**	**IMF3W**	**IMF4W**

Multi-service, power and low voltage

Color	2-Gang Decorator	1-Gang Decorator 1-Gang iSTATION	1-Gang Decorator 2-Gang iSTATION	1-Gang Decorator 3-Gang iSTATION	2-Gang Decorator 2-Gang iSTATION
Black	**IMFP2BK**	**IMFP1D1BK**	**IMFP1D2BK**	**IMFP1D3BK**	**IMFP2D2BK**
Ivory	**IMFP2EI**	**IMFP1D1EI**	**IMFP1D2EI**	**IMFP1D3EI**	**IMFP2D2EI**
Gray	**IMFP2GY**	**IMFP1D1GY**	**IMFP1D2GY**	**IMFP1D3GY**	**IMFP2D2GY**
Office White	**IMFP2OW**	**IMFP1D1OW**	**IMFP1D2OW**	**IMFP1D3OW**	**IMFP2D2OW**
White	**IMFP2W**	**IMFP1D1W**	**IMFP1D2W**	**IMFP1D3W**	**IMFP2D2W**

Hubbell iSTATION Stainless Steel Plates

1-Gang	2-Gang	3-Gang	4-Gang
IMSS1	**IMSS2**	**IMSS3**	**IMSS4**

Delivery Bezels and Modules

Color	Raceway Bezel	Hubbell iSTATION Bezel for Third-Party Raceway	Furniture Boxes
Black	–	–	**HBLIMFBK**
Ivory	–	–	**HBLIMFI**
Gray	**KPIMBZGY**	**HWAPLGY**	**HBLIMFGY**
Office White	**KPIMBZOW**	**HWAPLOW**	–
White	–	**HWAPLW**	**HBLIMFWA**

Third-Party Raceway Modules

Unloaded, 2-port, 10-pack

Color	Catalog No.
Black	**HWM2KBK10**
Ivory*	**HWM2KI10**
Gray	**HWM2KGY10**
White	**HWM2KW10**

**Equivalent to Hubbell Office White*

Two and Three Gangable AV Wallboxes

Box	Dimensions	Top Knockouts	Bottom Knockouts	Back Knockouts	Catalog No.
2-Gang, 2″ KO, 54in³ capacity	H: 4.21″ W: 4.06″ D: 4.0″	(2) ½″ (2) ½″ – ¾″ TKO*	(1) 1″, 1¼″, 1½″ and 2″	(2) ½″ – ¾″ TKO	**HBL985**
3-Gang, 2″ KO, 79in³ capacity	H: 4.21″ W: 5.87″ D: 4.0″	(3) ½″ (3) ½″ – ¾″ TKO*	(1) ½″ (1) ½″ – ¾″ TKO* (1) 1″, 1¼″, 1½″ and 2″	(3) ½″ – ¾″ TKO	**HBL986**

**TKO (Tangential Knockout)*

Low Voltage AV Wallbox Partitions

Compatible With	Description	Quantity	Catalog No.
HBL985 and HBL986	Solid divider	1	**HBL989**
	With pass-thru capability	1	**HBL989AVD**

Angled Module
IMBDSA15OW

Blank Frame
ISFB215EI

Keystone Module
IM2K1OW

SC Angled Module
IM2SCA2OW

Blank HD15/9-Pin or HDMI Modules

	1 Unit	1.5 Unit		2 Unit
Color	HD15/9-Pin or HDMI	Angled, HD15/9-Pin or HDMI	HD15/9-Pin or HDMI with 3.5mm Stereo Jack*	HD15/9-Pin or HDMI with 3.5mm SJ+AV Conn
Black	**IMBDS1BK**	**IMBDSA15BK**	**IMB15315BK**	**IMB153X2BK**
Ivory	**IMBDS1EI**	**IMBDSA15EI**	**IMB15315EI**	**IMB153X2EI**
Gray	**IMBDS1GY**	**IMBDSA15GY**	**IMB15315GY**	**IMB153X2GY**
Office White	**IMBDS1OW**	**IMBDSA15OW**	**IMB15315OW**	**IMB153X2OW**
White	**IMBDS1W**	**IMBDSA15W**	**IMB15315W**	**IMB153X2W**

**Screw termination or solder*

Blank HD15/9-Pin or HDMI Frames

Color	1-Port	Recessed, 1-Port	2-Port
Black	**ISFB15BK**	**ISFBR15BK**	**ISFB215BK**
Ivory	**ISFB15EI**	**ISFBR15EI**	**ISFB215EI**
Gray	**ISFB15GY**	**ISFBR15GY**	**ISFB215GY**
Office White	**ISFB15OW**	**ISFBR15OW**	**ISFB215OW**
White	**ISFB15W**	**ISFBR15W**	**ISFB215W**

Keystone Modules, Unloaded

	1 Unit		1.5 Unit			
Color	Flat, 1-Port	Flat, 2-Port	Angled, 1-Port	Angled, 2-Port	Recessed, Angled, 1-Port	Recessed, Angled, 2-Port
Black	**IM1K1BK**	**IM2K1BK**	**IM1KA15BK**	**IM2KA15BK**	**IM1IA15BK**	**IM2IA15BK**
Ivory	**IM1K1EI**	**IM2K1EI**	**IM1KA15EI**	**IM2KA15EI**	**IM1IA15EI**	**IM2IA15EI**
Gray	**IM1K1GY**	**IM2K1GY**	**IM1KA15GY**	**IM2KA15GY**	**IM1IA15GY**	**IM2IA15GY**
Office White	**IM1K1OW**	**IM2K1OW**	**IM1KA15OW**	**IM2KA15OW**	**IM1IA15OW**	**IM2IA15OW**
White	**IM1K1W**	**IM2K1W**	**IM1KA15W**	**IM2KA15W**	**IM1IA15W**	**IM2IA15W**

Blank Modules

Color	0.5 Unit	1 Unit	1.5 Unit
Black	**IMB05BK**	**IMB1BK**	**IMB15BK**
Ivory	**IMB05EI**	**IMB1EI**	**IMB15EI**
Gray	**IMB05GY**	**IMB1GY**	**IMB15GY**
Office White	**IMB05OW**	**IMB1OW**	**IMB15OW**
White	**IMB05W**	**IMB1W**	**IMB15W**

SC Angled Modules

1.5 Unit, 1 Duplex	2 Unit, 2 Duplex
IM1SCA15BK	**IM2SCA2BK**
IM1SCA15EI	**IM2SCA2EI**
IM1SCA15GY	**IM2SCA2GY**
IM1SCA15OW	**IM2SCA2OW**
IM1SCA15W	**IM2SCA2W**

Light Almond is the same color as Office White. See color chart on page V12.

Specifications

- 5 mini coax, 28AWG, 75Ω
- Connector OD: 0.50″
- Cable OD: 0.32″
- 100% factory tested

Standards

- UL Rated CMP and CMR
- Patch cord cable: UL Rated CM
- UL Listed: 1863

45° Connection
15A6P1

8-Pin Cable Run
VGA36P05BK

Keystone Snap Fit
SFAVCT

15-Pin VGA Patching Run
AV15M05

OPTISOK®
CCPS1

VGA Plug-n-Play X-End Connections

Female X-End 8-pin to female 15-pin					Female X-End 8-pin to male 15-pin
	Straight 180°	Angled 45°	Angled 90°	8″ tail	8″ tail plenum
Single Pack	**15S6P1**	**15A6P1**	**15N6P1**	**15T6P1**	**15MP6P1**
10-pack	**15S6P10**	**15A6P10**	**15N6P10**	**15T6P10**	**15MP6P10**

AV Plug-n-Play X-End Horizontal Cable Runs

Male X-End 8-pin, black			Male X-End 8-pin to male 3.5mm, black	
Length (ft)	Non-plenum, 8-pin	Plenum, 8-pin	Non-plenum, 8-pin, with 3.5mm	Plenum, 8-pin, with 3.5mm
15	**VGA615BK**	**VGA6P15BK**	**VGA3615BK**	**VGA36P15BK**
25	**VGA625BK**	**VGA6P25BK**	**VGA3625BK**	**VGA36P25BK**
35	**VGA635BK**	**VGA6P35BK**	**VGA3635BK**	**VGA36P35BK**
50	**VGA650BK**	**VGA6P50BK**	**VGA3650BK**	**VGA36P50BK**
75	**VGA675BK**	**VGA6P75BK**	**VGA3675BK**	**VGA36P75BK**
100	**VGA6100BK**	**VGA6P100BK**	**VGA36100BK**	**VGA36P100BK**

Contact Hubbell customer service for custom lengths; minimum quantities and lead times may apply.

OPTISOK®

OPTISOK pulling grip contains and protects the X-End connector bundle and saves time and labor by making job easier while protecting the connectors from possible damage during the pull. The OPTISOK has been designed to pull cables through conduits, plenums, under-floor duct, office partitions and raised access floors.

Bundle Size Range	Catalog No.
0.125–0.562″	**CCPS1**
0.250–0.750″	**CCPS2**

X-End AV Plug-n-Play Application Patching Runs

Male connector tail to male X-End 8-pin		
Length (ft)	15-Pin VGA	15-pin VGA with 3.5mm audio
5	**AV15M05**	**AV153505**
10	**AV15M10**	**AV153510**

X-End Keystone Snap Fit Connectors

Female keystone 8-pin to female X-End 8-pin, black	
Description	Catalog No.
Keystone, 4" tail	**SFAVCT**

Specifications

- Connectors: gold-plated 2μ"
- Shell: XLR, ¼", 1394 and USB zinc die-cast
- Shell : speakON® polyamide

Screw Term Connection
XLRST10

Mini XLR Loaded Module
IMXLRM1W

15-Pin, 3.5mm Stereo,
XLR Module
IM153X2OW

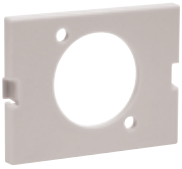

Blank Module
IMAVB15OW

Pro-AV Patch Panel, Flat
PAV32

Pro-Audio Connections

10-pack

Screw Term	Solder	Pass-Thru	Solder	Solder
XLR, 3-Pole Locking	XLR 3-Pole Locking	USB, A-to-B	¼" Locking	speakON® Female
XLRST10	**XLR10**	**USB10**	**14S10**	**SC10**

Loaded Pro-AV Modules

Color	Mini XLR, 3-Pole, Solder, 1 Unit	15-Pin Screw Term, 3.5mm Stereo Jack Screw Term, XLR Screw Term, 2 Unit
Almond	**IMXLRM1AL**	–
Black	**IMXLRM1BK**	–
Ivory	**IMXLRM1EI**	–
Gray	**IMXLRM1GY**	–
Office White	**IMXLRM1OW**	**IM153X2OW**
White	**IMXLRM1W**	–

Blank AV Panel Mount Modules

1.5 unit, 10-pack

Color	Catalog No.
Almond	**IMAVB15AL**
Black	**IMAVB15BK**
Ivory	**IMAVB15EI**
Gray	**IMAVB15GY**
Office White	**IMAVB15OW**
White	**IMAVB15W**

Pro-AV Panel Mount Patch Panels, Unloaded

Type	Opening Size	Width Inches (mm)	Height Inches (mm)	No. of Connectors	Catalog No.
Flat	Pro-AV	19" (483)	1U, 1.75" (45)	16	**PAV16**
			2U, 3.50" (89)	32	**PAV32**
Angled	Pro-AV	19" (483)	1U, 1.75" (45)	16	**PAVA16**
			2U, 3.50" (89)	32	**PAVA32**

speakON is a registered trademark of Neutrik AG.
See color chart on page V12.

Cat 5e Cross Over
10/100BASE-T
SF5ECOGY

Cat 6 Shielded
SFS6C

USB 3.0 A to A
SFUSBAA3BK

HDMI Keystone
SFHC14BK

HDMI Decorator Frame
NS802W

RJ-45 Couplers

Female to female couplers

Housing Color	Category 6, Pass-Thru	Category 5e, Pass-Thru	Category 5e, Cross Over 10/100BASE-T
Black	**SFC6BK**	**SFC5EBK**	**–**
Gray	**–**	**–**	**SF5ECOGY**
White	**SFC6W**	**SFC5EW**	**–**

Category 6, Shielded Pass-Thru	
Lead free tinned shield	**SFSC6**

USB Connectors

Pass-thru, female to female couplers

Housing Color	USB 3.0, A to A	USB 3.0, A to B	USB 2.0, A to A	USB 2.0, A to B
Black	**SFUSBAA3BK**	**SFUSBAB3BK**	**–**	**–**
Blue	**–**	**–**	**SFUSBAAB**	**SFUSBABB**
Office White	**–**	**–**	**SFUSBAAOW**	**SFUSBABOW**
White	**–**	**–**	**SFUSBAAW**	**SFUSBABW**

HDMI 1.4 Connectors for IMB and ISFB Series Blanks

Color	HDMI Keystone Feed-Thru	HDMI Feed-Thru Coupler	HDMI Feed-Thru 3-Inch Tail
Black	**SFHC14BK**	**HDMIC14**	**HDMIT14**
White	**SFHC14W**	**–**	**–**

HDMI Decorator Frames

Color	1-Port	2-Port
Black	**NS801BK**	**NS802BK**
Ivory	**NS801I**	**NS802I**
Gray	**NS801GY**	**NS802GY**
Light Almond	**NS801LA**	**NS802LA**
White	**NS801W**	**NS802W**

HDMI Device Cords
HDPC03BK

In-Wall Cords
HDH10BK

Patch Cords
HDL10BK

Coupler Cords
HDC10BK

HDMI Non-Active Horizontal Patch Cords

Black, non-plenum, 24AWG

Length (ft)	HDMI Device Patch Cords	In-Wall Cords (Male w/ Screw to Male w/ Screw)	Patch Cords (Male to Male w/ Secure Screw)	Coupler Cords (Male to Female)
3	**HDPC03BK**	**–**	**–**	**–**
6	**HDPC06BK**	**–**	**–**	**–**
10	**–**	**HDH10BK**	**HDL10BK**	**HDC10BK**
15	**–**	**HDH15BK**	**HDL15BK**	**HDC15BK**
20	**–**	**HDH20BK**	**HDL20BK**	**HDC20BK**
25	**–**	**HDH25BK**	**HDL25BK**	**HDC25BK**
30	**–**	**HDH30BK**	**HDL30BK**	**HDC30BK**

Modules and frames are featured on pages F9–F10.

F-Connector
SFFBX

Recessed F-Type Connector
SFGRFEI

RCA to F-Connector
SFRFGOW

Blank Connector
SFB10

Screw Terminal
SF15ST

F-Type Connectors

Pass-thru, F/F coupler

	Nickel	Gold			
Color	2GHz	3GHz	2GHz	Recessed	RCA to F-Connector
Almond	**SFFALX**	**SFF3GAL**	**SFFGAL**	**–**	**–**
Black	**SFFBX**	**SFF3GBK**	**SFFGBK**	**SFGRFBK**	**SFRFGBK**
Ivory	**SFFEX**	**SFF3GEI**	**SFFGEI**	**SFGRFEI**	**SFRFGEI**
Gray	**SFFGX**	**SFF3GGY**	**SFFGGY**	**SFGRFGY**	**SFRFGGY**
Office White	**SFFX**	**SFF3GOW**	**SFFGOW**	**SFGRFOW**	**SFRFGOW**
White	**SFFWX**	**SFF3GW**	**SFFGW**	**SFGRFW**	**SFRFGW**

F-Connector Plugs

25-pack

Termination Type	Cable Type	Catalog No.
Compression	RG6	**FRG625**
Crimp	RG6	**FRG6C25**

Blank Connectors and Couplers

10-pack

Color	Blank Connector	Smooth Blank Connector
Almond	**SFBAL10**	**SFSBAL10**
Black	**SFBB10**	**SFSBBK10**
Ivory	**SFBE10**	**SFSBEI10**
Gray	**SFBG10**	**SFSBGY10**
Light Almond	**–**	**SFSBLA10**
Office White	**SFB10**	**–**
White	**SFBW10**	**SFSBW10**

Screw Terminal

	HD 9-Pin	HD 15-Pin	HD 15-Pin, Keystone Front Mount
Single Pack	**–**	**–**	**SF15ST**
10-Pack	**9ST10**	**15ST10**	**–**

Gender Changers

Female to female couplers

	15-Pin, 90°	HD 9-Pin	HD 15-Pin
Single Pack	**15901**	**–**	**–**
10-Pack	**–**	**9GC10**	**15GC10**

Light Almond is the same color as Office White. See color chart on page V12.

RCA Connector
SFRCROW

RCA Pass-Thru, Recessed
SFRCRROW

RCA Pass-Thru, F/F Coupler
SFRCRFFOW

RCA Connectors, Solder Termination

	Insulator Color						
Housing Color	Black	Blue	Green	Orange	Red	White	Yellow
Almond	**SFRCBKAL**	**SFRCBAL**	**SFRCGNAL**	**SFRCORAL**	**SFRCRAL**	**SFRCWAL**	**SFRCYAL**
Black	**SFRCBKBK**	**SFRCBBK**	**SFRCGNBK**	**SFRCORBK**	**SFRCRBK**	**SFRCWBK**	**SFRCYBK**
Ivory	**SFRCBKEI**	**SFRCBEI**	**SFRCGNEI**	**SFRCOREI**	**SFRCREI**	**SFRCWEI**	**SFRCYEI**
Gray	**SFRCBKGY**	**SFRCBGY**	**SFRCGNGY**	**SFRCORGY**	**SFRCRGY**	**SFRCWGY**	**SFRCYGY**
Office White	**SFRCBKOW**	**SFRCBOW**	**SFRCGNOW**	**SFRCOROW**	**SFRCROW**	**SFRCWOW**	**SFRCYOW**
White	**SFRCBKW**	**SFRCBW**	**SFRCGNW**	**SFRCORW**	**SFRCRW**	**SFRCWW**	**SFRCYW**

RCA Connectors, Pass-Thru, Recessed

	Insulator Color						
Housing Color	Black	Blue	Green	Orange	Red	White	Yellow
Almond	**SFRCBKRAL**	**SFRCBRAL**	**SFRCGNRAL**	**SFRCORRAL**	**SFRCRRAL**	**SFRCWRAL**	**SFRCYRAL**
Black	**SFRCBKRBK**	**SFRCBRBK**	**SFRCGNRBK**	**SFRCORRBK**	**SFRCRRBK**	**SFRCWRBK**	**SFRCYRBK**
Ivory	**SFRCBKREI**	**SFRCBREI**	**SFRCGNREI**	**SFRCORREI**	**SFRCRREI**	**SFRCWREI**	**SFRCYREI**
Gray	**SFRCBKRGY**	**SFRCBRGY**	**SFRCGNRGY**	**SFRCORRGY**	**SFRCRRGY**	**SFRCWRGY**	**SFRCYRGY**
Office White	**SFRCBKROW**	**SFRCBROW**	**SFRCGNROW**	**SFRCORROW**	**SFRCRROW**	**SFRCWROW**	**SFRCYROW**
White	**SFRCBKRW**	**SFRCBRW**	**SFRCGNRW**	**SFRCORRW**	**SFRCRRW**	**SFRCWRW**	**SFRCYRW**

RCA Connectors, Pass-Thru, Gold, Female to Female Coupler

	Insulator Color						
Housing Color	Black	Blue	Green	Orange	Red	White	Yellow
Almond	**SFRCBKFFAL**	**SFRCBFFAL**	**SFRCGNFFAL**	**SFRCORFFAL**	**SFRCRFFAL**	**SFRCWFFAL**	**SFRCYFFAL**
Black	**SFRCBKFFBK**	**SFRCBFFBK**	**SFRCGNFFBK**	**SFRCORFFBK**	**SFRCRFFBK**	**SFRCWFFBK**	**SFRCYFFBK**
Electric Ivory	**SFRCBKFFEI**	**SFRCBFFEI**	**SFRCGNFFEI**	**SFRCORFFEI**	**SFRCRFFEI**	**SFRCWFFEI**	**SFRCYFFEI**
Gray	**SFRCBKFFGY**	**SFRCBFFGY**	**SFRCGNFFGY**	**SFRCORFFGY**	**SFRCRFFGY**	**SFRCWFFGY**	**SFRCYFFGY**
Office White	**SFRCBKFF**	**SFRCBFFOW**	**SFRCGNFFOW**	**SFRCORFFOW**	**SFRCRFF**	**SFRCWFF**	**SFRCYFF**
White	**SFRCBKFFW**	**SFRCBFFW**	**SFRCGNFFW**	**SFRCORFFW**	**SFRCRFFW**	**SFRCWFFW**	**SFRCYFFW**

Light Almond is the same color as Office White. See color chart on page V12.

3.5mm to Screw Term
SF35STOW

3.5mm Pass-Thru, Gold
SF35GFFOW

Speaker Post Connector
SFSPGBKOW

Speaker Banana Plug
SPPR10

3.5mm Stereo Jacks

Color	3.5mm to Solder	3.5mm to Screw Terminal	3.5mm Pass-Thru, F/F Coupler	3.5mm Pass-Thru, Gold, F/F Coupler
Almond	**SF35SJAL**	**SF35STAL**	**SF35FFAL**	**SF35GFFAL**
Black	**SF35SJBK**	**SF35STBK**	**SF35FFBK**	**SF35GFFBK**
Ivory	**SF35SJEI**	**SF35STEI**	**SF35FFEI**	**SF35GFFEI**
Gray	**SF35SJGY**	**SF35STGY**	**SF35FFGY**	**SF35GFFGY**
Office White	**SF35SJOW**	**SF35STOW**	**SF35FFOW**	**SF35GFFOW**
White	**SF35SJW**	**SF35STW**	**SF35FFW**	**SF35GFFW**

1/4" Stereo Jack

Solder	
Color	
Almond	**SF14SJAL**
Black	**SF14SJBK**
Ivory	**SF14SJEI**
Gray	**SF14SJGY**
Office White	**SF14SJOW**
White	**SF14SJW**

Speaker Post Connectors

Screw termination, gold		
Color	Black	Red
Almond	**SFSPGBKAL**	**SFSPGRAL**
Black	**SFSPGBKBK**	**SFSPGRBK**
Ivory	**SFSPGBKEI**	**SFSPGREI**
Gray	**SFSPGBKGY**	**SFSPGRGY**
Office White	**SFSPGBKOW**	**SFSPGROW**
White	**SFSPGBKW**	**SFSPGRW**

Speaker Banana Plugs

Screw termination, gold, 10-pack	
Black	Red
SPPBK10	**SPPR10**

See color chart on page V12.