KILLARK®

WH-2G - 3/4" Zinc Weather Proof Conduit Hub w/ Ground

By Killark
Catalog # WH-2G

3/4" Zinc Weather Proof Conduit Hub w/ Ground

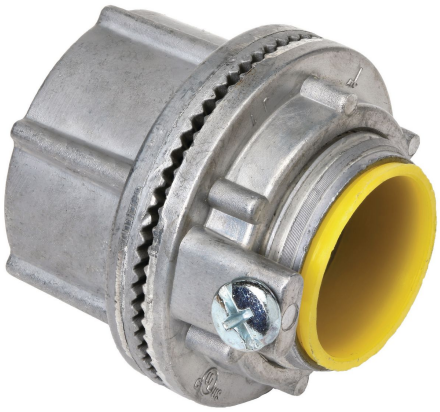

Features

- Oversized locknut provides for a strong vibration-proof termination
- Captive sealing ring
- Serrations on hub body and locknut provide effective positive ground path
- Insulated throat protects conductors

Application

Conduit hubs provide a liquid tight, oil tight and dust tight termination of electrical conduit through the walls of sheet metal enclosures. The hubs fit into standard knock-out dimensions.

Specifications

EU RoHS Indicator	Contact Manufacturer
Hazardous Rating(s)	Suitable for use in hazardous location applications when installed according to NEC Articles 501.10(b) (Class I, Division 2) or 502.10, 503.10, and 505.15 (Class I Zone 2).

Dimensions

Hub Size	3/4"
Length	1.685 in
Height	1.51 in
Width	1.685 in
Gross Weight with Packaging	0.26
Dimensions	1.685 in x 1.685 in x 1.51 in

General

Color	Gray
Series	WH Series
UPC	783936074696
Type	Weatherproof Conduit Hub With Ground Screw
Material	Zinc
Finish Type	Natural

Logistics

Carton Quantity	50

Product Assets

Installation Manual [English]

© 2026 Hubbell Incorporated. All rights reserved