KILLARK®

SWB Series - Dead-End Double-Gang Device Body- Hub Size 3/4 Inch

By Killark
Catalog # SWB-8

SWB Series - Aluminum Dead-End Double-Gang Device Body
For Use With XCS/XS/XT Cover Assemblies - Hub Size 3/4 Inch

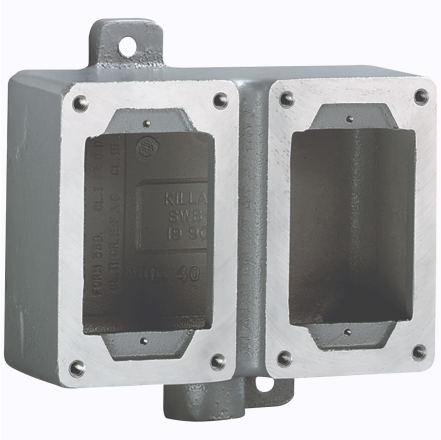

Features

- Copper free cast aluminum alloy.
- Ground flange joint between bolted cover and box provide required flame path.
- Accepts both miniature and standard size push buttons.
- Internal ground screw.

Application

Hazardous locations due to the presence of flammable gases or vapors, combustible dusts, or easily ignitable fiber or flyings. Installations at petroleum refineries, chemical and petrochemical plants, and other processing or storage facilities where similar hazards exist. Use in conjunction with magnetic starters or contactors for remote control of motors.

Specifications

UL File Number	E53360
CSA File Number	LR11712
Hazardous Rating(s)	• Class I, Divisions 1 & 2, Groups C, D • Class I, Zones 1 & 2, Groups IIB, IIA • Class II, Divisions 1 & 2, Groups E, F, G • Class III, Divisions 1 & 2
EU RoHS Indicator	Contact Manufacturer

Dimensions

Weight	2.93 lb.
Height	4 in
Width	7.5 in
Hub Size	3/4"
Length	11.75 in
Gross Weight with Packaging	2.93
Depth	2-1/4 in
Dimensions	11.75 in x 7.5 in x 4 in

General

Color	Gray
Mounting Type	Wall
UPC	783936630083
Type	Aluminum Device Body
Material	Aluminum, Copper Free (less than 4/10 of 1%)
Series	SWB Series

Product Assets

Installation Manual [French, English]

© 2026 Hubbell Incorporated. All rights reserved