KILLARK®

GR Series, 7.63 X 9.13 X 4.93, Class I, II, III, BCDEFG, Cast Aluminum, Type 4, Without Screw Cover Enclosure

By Killark
Catalog # GRLB

GR Series, 7.63 X 9.13 X 4.93, Class I, II, III, BCDEFG, Cast Aluminum, Type 4, Without Screw Cover Enclosure

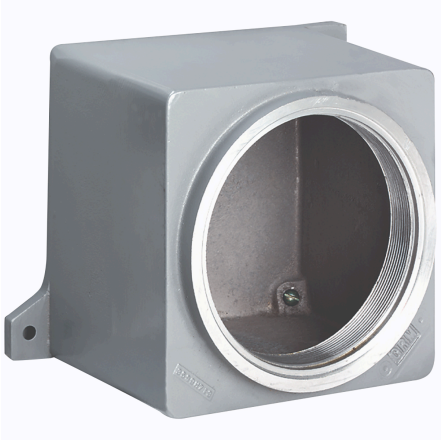

Features

- Compact rectangular enclosures with threaded screw covers provide easy access to interior.
- High strength, lighter weight, corrosion resistant copper free cast aluminum construction.
- Available with a flat blank or dome covers.
- Cover o-ring, Nitrile (BUNA-N) material, supplied standard supplied standard for a Type 4X rating.
- Cast mounting lugs are standard on all boxes.
- Internal ground screw supplied on all boxes.
- Electrostatically applied gray powder epoxy/polyester finish on exterior of box and cover.
- Mounting pans are available.
- Conduit and device openings factory or field installed.

Application

Hazardous locations due to the presence of flammable gases or vapors, combustible dusts or easily ignitable fibers or flyings, and areas which are subject to corrosion, weather, and dampness. Installations at petroleum refineries, chemical and petrochemica

Specifications

UL File Number	E10514 / E83696
Buy America(n) Qualified	Contact Manufacturer
ATEX File Number	PTB 02 ATEX 1071U / PTB 02 ATEX 1072
CSA File Number	LR11716
IECEx File Number	IEC E x 05.0029U / IEC E x 05.0028
Hazardous Rating(s)	• Class I, Divisions 1 & 2, Groups B, C, D • Class I, Zones 1 & 2, Groups IIB+H2, IIA • Class II, Divisions 1 & 2, Groups E, F, G • Class III, Divisions 1 & 2

Dimensions

Height	8 in
Width	10.94 in
Length	11.94 in
Gross Weight with Packaging	21.5
Dimensions	11.94 in x 10.94 in x 8 in

General

Color	Gray
Product Family	Enclosures
UPC	783936228044
Type	Enclosure Only
Material	Copper-free aluminum
Cover Type	Threaded
Series	GR Enclosures Series

Product Assets

Catalog [English]
Catalog Page [English]
Installation Manual [English]
Installation Manual [English]

© 2026 Hubbell Incorporated. All rights reserved