KILLARK®

GR Series, 4.63 X 5.75 X 3.28, Class I, II, III, BCDEFG, Cast Aluminum, Type 4, Viewing Lens Screw Cover Enclosure

By Killark
Catalog # GRE-300L

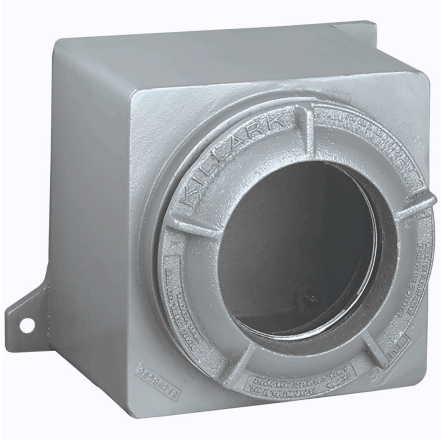

GR Series, 4.63 X 5.75 X 3.28, Class I, II, III, BCDEFG, Cast Aluminum, Type 4, Viewing Lens Screw Cover Enclosure

Features

- Compact rectangular enclosures with threaded lens covers, provides view of the interior.
- High strength, lighter weight, corrosion resistant copper free cast aluminum construction and tempered soda lime glass, cemented in place.
- Cover o-ring, Nitrile (BUNA-N) material, supplied standard supplied standard for a Type 4X rating.
- Cast mounting lugs are standard on all boxes.
- Internal ground screw supplied on all boxes.
- Electrostatically applied gray powder epoxy/polyester finish on exterior of box and cover.
- Mounting pans are available.
- Conduit and device openings factory or field installed.

Application

Hazardous locations due to the presence of flammable gases or vapors, combustible dusts or easily ignitable fibers or flyings, and areas which are subject to corrosion, weather, and dampness. Installations at petroleum refineries, chemical and petrochemica

Specifications

ATEX File Number	PTB 02 ATEX 1071U / PTB 02 ATEX 1072
CSA File Number	LR11716
IECEx File Number	IEC E x 05.0029U / IEC E x 05.0028
EU RoHS Indicator	Contact Manufacturer
Nema Rating	3, 4, 4X
UL File Number	E10514 / E83696
Buy America(n) Qualified	Contact Manufacturer
Hazardous Rating(s)	• Class I, Divisions 1 & 2, Groups B, C, D • Class I, Zones 1 & 2, Groups IIB+H2, IIA • Class II, Divisions 1 & 2, Groups E, F, G • Class III, Divisions 1 & 2

Dimensions

Length	8.375 in
Height	6.875 in
Width	6 in
Gross Weight with Packaging	10.12
Dimensions	8.375 in x 6 in x 6.875 in

General

Color	Gray
Series	GR Enclosures Series
UPC	783936231129
Type	Enclosure & Lens Cover
Material	Copper-free aluminum
Cover Type	Threaded

Product Assets

Catalog [English]
Catalog Page [English]
Installation Manual [English]

© 2026 Hubbell Incorporated. All rights reserved