KILLARK®

EYD-5M - 1-1/2″ EYD Seal Fitting Iron, Female/Female

By Killark
Catalog # EYD-5M

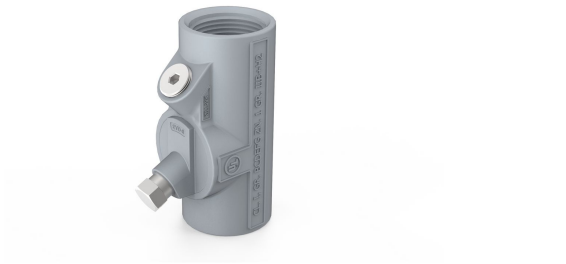

EYD Drain Seal Fitting Iron, Female/Female

Features

- Threaded for Rigid Conduit or IMC
- Tapered threads (NPT)
- Simplified installation
- Internal drainage path provides a visual means to ensure that the compound chamber is properly filled
- Temporary plastic sleeve protects thread for drain/breather from contamination when pouring compound
- Unique design enables installation of drain/breather right after compound is poured – no waiting
- Provides continuous water drain path while allowing conduit run to breathe, in compliance with the NEC
- Includes Drain Breather Fitting KDB-1

Application

To minimize the passage of gases and vapors from one electrical installation to another through the conduit system while offering a degree of ventilation and draining of condensation. To confine any explosions from sealed enclosures and prevent pressure pilling between conduit systems.

Specifications

UL File Number	E10514
Ratings	3R
CSA File Number	LR11716
Hazardous Rating(s)	• Class I, Divisions 1 & 2, Groups C, D • Class II, Divisions 1 & 2, Groups E, F, G • Class III, Divisions 1 & 2
EU RoHS Indicator	Contact Manufacturer

Dimensions

Height	5.7 in
Width	2.4 in
Hub Size	1-1/2″
Length	5 in
Turning Radius	2.4
Gross Weight with Packaging	3.7
Dimensions	5 in x 2.4 in x 5.7 in

General

Color	Gray
UPC	783936111674
Type	Sealing Fitting
Material	Zinc Plated Iron
Finish Type	Powder Epoxy Paint
Series	EYD Series

Logistics

Carton Quantity	1

Product Assets

Catalog [English]

© 2026 Hubbell Incorporated. All rights reserved