KILLARK®

EALR-3 - E Series Fitting, Aluminum, 1″ LR Conduit Body Threaded

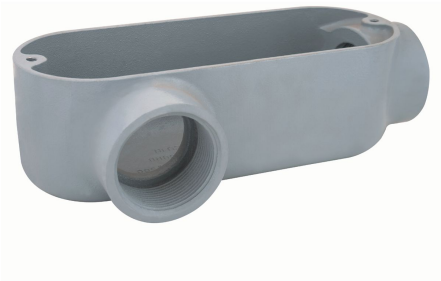

By Killark
Catalog # EALR-3

E Series Fitting, Aluminum, 1″ LR Conduit Body Threaded

Features

- Flat back design for easy mounting close to walls
- Cast of high strength, corrosion and weather resistant aluminum alloy with painted finish
- May be used on aluminum or steel conduit
- Lightweight, makes installation simple
- Ideal for commercial and light industrial applications

Application

For use on threaded rigid/IMC conduit. Use conduit bodies for making turns in conduit systems, connecting conduit sections, as pull outlets, and to provide openings for maintenance and making taps and splices to conductors.

Specifications

EU RoHS Indicator	Contact Manufacturer

Configuration

Hub Pattern	LR

Dimensions

Hub Size	1″
Length	5.938 in
Height	1.938 in
Width	2.656 in
Gross Weight with Packaging	0.45
Dimensions	5.938 in x 2.656 in x 1.938 in

General

Color	Gray
Series	E Series
UPC	783936165325
Type	Conduit Body
Material	Aluminum, Copper Free (less than 4/10 of 1%)

Logistics

Carton Quantity	6

Product Assets

Catalog [English]

© 2026 Hubbell Incorporated. All rights reserved