KILLARK®

2FDQ - 2FDQ Series Fittings, FSQ/FDQ Drilled and Tapped Device Boxes

By Killark
Catalog # 2FDQ

2FDQ Series Fittings- FSQ/FDQ Drilled and Tapped Device Boxes

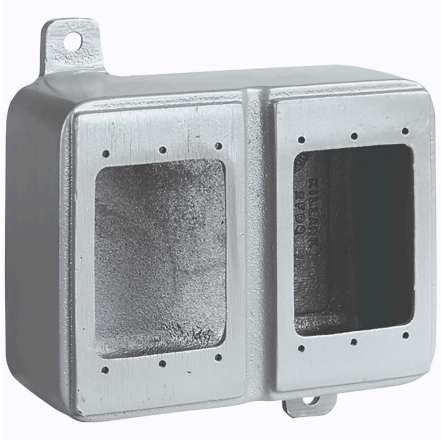

Features

- Tapered threads (NPT with integral bushings)
- Internal grounding screw
- Mounting feet are provided as standard
- Suitable for use in wet locations when used with gasket covers
- Cast iron is suitable for concrete use

Application

Accommodates wiring devices and provides opening to splice, tap, or pull conductors. Provide access to conductors for maintenance and future system changes.

Specifications

EU RoHS Indicator	Contact Manufacturer

Configuration

Number Of Outlets	2

Dimensions

Length	7 in
Height	5 in
Width	1 in
Gross Weight with Packaging	2.76
Dimensions	7 in x 1 in x 5 in

General

Color	Gray
Series	F Series
UPC	783936150826
Type	Device Box
Material	Aluminum, Copper Free (less than 4/10 of 1%)
Finish Type	Powder Epoxy Paint

Logistics

Carton Quantity	5

© 2026 Hubbell Incorporated. All rights reserved