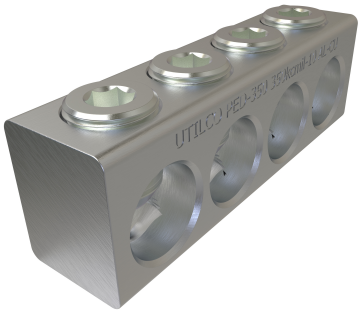

SKU: PED-4-350-X

UPC: 0783669699111

Features & Benefits:

Description: Aluminum Multi-Tap Connector, Dual Rated, Conductor Range 350-10, 4 Ports

Specs

Additional Class Attributes

Connection	Mechanical
Contains DE-OX®	No
Number of Conductors	4
Number of Poles	1
Number of Ports / Wireways	4
Replacement Part(s)	PEC-4-350

Dimensions

Drive Size Main	5/16
Drive Type Main	Internal Hex
Height (IN)	1.25
Height BX (IN)	2.25
Height (mm)	31.75
Length (IN)	3.843
Length (mm)	97.6122
Weight (LB)	0.459
Weight BX (LB)	1.0592
Width (IN)	1
Width BX (IN)	4.25
Width (mm)	25.4

Material and Finish

Conductor Material	Copper
Connector Finish	Tin
Insulation	NA
Material	Aluminum
Wire Binding Hardware Finish	Tin
Wire Binding Hardware Material	Aluminum

Additional Technical Specifications

Conductor Type	Solid

Bolt and Screw Sizes

Number of Wire Binding Screws per Port	1
Wire Binding Screw Size	11/16

General

Bag Quantity	1
Carton Quantity Description	STD PACK QTY 3
Direct Burial	No
Dual Rated	Yes
NEMA Code	S-588-4
UPC Code	78366969911

Testing Standards

Prop65 Compliance	WARNING: Cancer and Reproductive Harm - www.P65warnings.ca.gov
UL Control Number	NA
UL File Number	NA

Color

Color	Silver

Conductor Ranges

Conductor Range AL Solid (Secondary, tap, load)	NA
Conductor Range AL Stranded (Primary, run, main, line)	350 kcmil - 10 Str
Conductor Range AL Stranded (Secondary, tap, load)	NA
Conductor Range CU Solid (Primary, run, main, line)	10 Sol
Conductor Range CU Solid (Secondary, tap, load)	NA
Conductor Range CU Stranded (Primary, run, main, line)	350 kcmil - 10 Str
Conductor Range CU Stranded (Secondary, tap, load)	NA
Conductor Range AL Solid (Primary, run, main, line)	10 Sol