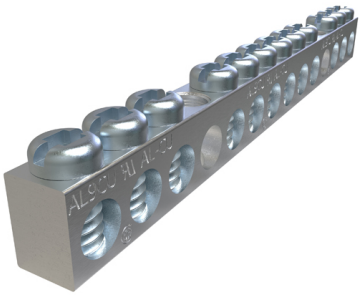

**SKU:** NBAS-012-2-A

**UPC:** 0783669005615

**Features & Benefits:**

**Description:**Aluminum Neutral Bar, Dual Rated, Conductor Range 4-14, 12 Ports, 2 Holes, #10 Bolt, Headed Slot Drive, UL, CSA

## Specs

### *Additional Class Attributes*

| | |
|---|---|
| **Connection** | Mechanical |
| **Mounting Hole Type** | Thru |
| **Number of Conductors** | 12 |
| **Number of Mounting Holes** | 2 |
| **Number of Poles** | 1 |
| **Number of Ports / Wireways** | 14 |
| **Number of Usable Ports** | 12 |
| **Type of Accessory** | NBST-2/0 |

### *Dimensions*

| | |
|---|---|
| **Dimension G (IN)** | 1.116 |
| **Dimension G (mm)** | 28.3464 |
| **Drive Size Main** | NA |
| **Drive Type Main** | Slotted |
| **Height (IN)** | 0.547 |
| **Height BX (IN)** | 1.9 |
| **Length (IN)** | 4.416 |
| **Mounting Bolt/Stud Size (mm)** | 254 |
| **Mounting Hole Diameter (IN)** | 0.203 |
| **Mounting Hole Position (IN)** | 4 & 11 |
| **Mounting Hole Spacing (IN)** | 2.184 |
| **Mounting Hole Spacing (mm)** | 55.4736 |
| **Weight (LB)** | 0.102 |
| **Weight BX (LB)** | 2.135 |
| **Width (IN)** | 0.312 |
| **Width BX (IN)** | 4 |

### *Material and Finish*

| | |
|---|---|
| **Conductor Material** | Aluminum |
| **Connector Finish** | Tin |
| **Insulation** | NA |
| **Material** | Aluminum |
| **Wire Binding Hardware Finish** | Zinc Clear Trivalent Chromate |
| **Wire Binding Hardware Material** | Steel |

## Additional Technical Specifications

| | |
|---|---|
| **Conductor Type** | Solid |

## Bolt and Screw Sizes

| | |
|---|---|
| **Mounting Bolt/Stud Size** | #10 |
| **Number of Wire Binding Screws per Port** | 1 |
| **Wire Binding Screw Size** | 1/4 |
| **Wire Binding Torque** | 10 - 18 AWG = 20 |

## General

| | |
|---|---|
| **Bag Quantity** | 1 |
| **Carton Quantity Description** | STD PACK QTY 20 |
| **Dual Rated** | Yes |
| **NEMA Code** | S-588-3 |
| **UPC Code** | 78366900561 |

## Testing Standards

| | |
|---|---|
| **CSA File Number** | LR-29601 |
| **CSA Standard** | C22.2 No. 65-03 |
| **Prop65 Compliance** | This product is in compliance with Prop65. It is not known to contain any chemicals associated with this regulation |
| **ROHS Indicator** | IND |
| **UL Control Number** | NA |
| **UL / CULUS Specification** | UL 467 Listed |
| **UL File Number** | E6207 |

## Color

| | |
|---|---|
| **Color** | Silver |

## Conductor Ranges

| | |
|---|---|
| **Conductor Range AL Solid (Secondary, tap, load)** | NA |
| **Conductor Range AL Stranded (Primary, run, main, line)** | 4 Str - 14 Str |
| **Conductor Range AL Stranded (Secondary, tap, load)** | NA |
| **Conductor Range CU Solid (Primary, run, main, line)** | 10 Sol - 14 Sol |
| **Conductor Range CU Solid (Secondary, tap, load)** | NA |
| **Conductor Range CU Stranded (Primary, run, main, line)** | 4 Str - 14 Str |
| **Conductor Range CU Stranded (Secondary, tap, load)** | NA |
| **Conductor Range AL Solid (Primary, run, main, line)** | 10 Sol - 14 Sol |

## Voltage

| | |
|---|---|
| **Voltage Rating** | 35 kV |