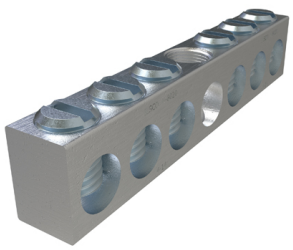

SKU: NBAS-006-1-B

UPC: 0783669005561

Features & Benefits:

Description: Aluminum Neutral Bar, Dual Rated, Conductor Range 4-14, 6 Ports, 1 Hole, #10 Bolt, Headless Slot Drive, UL, CSA

Specs

Additional Class Attributes

Connection	Mechanical
Mounting Hole Type	Thru
Number of Conductors	6
Number of Mounting Holes	1
Number of Poles	1
Number of Ports / Wireways	7
Number of Usable Ports	6
Type of Accessory	NBST-2/0

Dimensions

Dimension G (IN)	1.116
Dimension G (mm)	28.3464
Drive Size Main	NA
Drive Type Main	Slotted
Height (IN)	0.462
Height BX (IN)	1.9
Height (mm)	11.7348
Length (IN)	2.232
Mounting Bolt/Stud Size (mm)	254
Mounting Hole Diameter (IN)	0.203
Mounting Hole Position (IN)	4
Weight (LB)	0.0190892927807127
Weight BX (LB)	0.835
Width (IN)	0.312
Width BX (IN)	4

Material and Finish

Conductor Material	Aluminum
Connector Finish	Tin
Insulation	NA
Material	Aluminum
Wire Binding Hardware Finish	Zinc Clear Trivalent Chromate
Wire Binding Hardware Material	Steel

Additional Technical Specifications

Conductor Type	Solid

Bolt and Screw Sizes

Mounting Bolt/Stud Size	#10
Number of Wire Binding Screws per Port	1
Wire Binding Screw Size	1/4

General

Bag Quantity	1
Carton Quantity Description	STD PACK QTY 20
Dual Rated	Yes
NEMA Code	S-588-3
UPC Code	78366900556

Testing Standards

CSA File Number	LR-29601
CSA Standard	C22.2 No. 65-03
Prop65 Compliance	This product is in compliance with Prop65. It is not known to contain any chemicals associated with this regulation
UL Control Number	NA
UL / CULUS Specification	UL 486A/B Recognized
UL File Number	E6207

Color

Color	Silver

Conductor Ranges

Conductor Range AL Solid (Secondary, tap, load)	NA
Conductor Range AL Stranded (Primary, run, main, line)	4 Str - 14 Str
Conductor Range AL Stranded (Secondary, tap, load)	NA
Conductor Range CU Solid (Primary, run, main, line)	10 Sol - 14 Sol
Conductor Range CU Solid (Secondary, tap, load)	NA
Conductor Range CU Stranded (Primary, run, main, line)	4 Str - 14 Str
Conductor Range CU Stranded (Secondary, tap, load)	NA
Conductor Range AL Solid (Primary, run, main, line)	10 Sol - 14 Sol

Voltage

Voltage Rating	35 kV