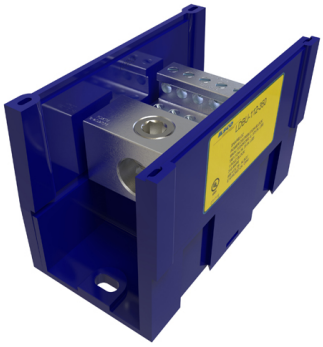

SKU: LDBU-112-350

UPC: 0783669594799

Features & Benefits:

Description: Snapbloc Power Distribution Block, Modular Design, Dual Rated, Line Conductor Range 350-6, Load Range 4-14, 1 Port Per Pole Line Side, 12 Ports Per Pole Load Side, 1 Pole, UL, CSA

Specs

Additional Class Attributes

Block Size	NA
Connection	Mechanical
Mounting Hole Type	Thru
Number of Conductors	13
Number of Poles	1
Number of Ports Per Pole Primary	1
Number of Ports Per Pole Secondary	12
Number of Ports / Wireways	13

Dimensions

Drive Size Main	3/8
Drive Size Tap	NA
Drive Type Main	Internal Hex
Drive Type Tap	Slotted
Height (IN)	3.574
Height BX (IN)	3.75
Height (mm)	90.7796
Length (IN)	5.5
Length (mm)	139.7
Mounting Hole Diameter (IN)	0.28
Mounting Hole Diameter (mm)	7.112
Mounting Hole Spacing (IN)	4.75
Mounting Hole Spacing (mm)	120.65
Weight (LB)	2.01
Weight BX (LB)	2.2051
Width (IN)	2.933
Width BX (IN)	6
Width (mm)	74.4982

Material and Finish

Conductor Material	Aluminum
Connector Finish	Tin
Enclosure Material	Thermoplastic
Insulation	NA
Material	Aluminum
Wire Binding Hardware Finish	Zinc Clear Trivalent Chromate
Wire Binding Hardware Material	Steel

Bolt and Screw Sizes

Mounting Bolt/Stud Size	1/4
Number of Wire Binding Screws per Port	1
Wire Binding Screw Size	3/4
Wire Binding Torque	375

General

Bag Quantity	1
Carton Quantity Description	STD PACK QTY 1
Dual Rated	Yes
NEMA Code	S-588-4
UPC Code	78366959479

Testing Standards

CSA File Number	NA
Prop65 Compliance	WARNING: Cancer and Reproductive Harm - www.P65warnings.ca.gov
RUS Listed	No
UL Control Number	45U4
UL / CULUS Specification	UL 1953 Listed
UL File Number	E112158

Color

Color	Blue

Conductor Ranges

Conductor Range AL Solid (Secondary, tap, load)	10 Sol - 14 Sol
Conductor Range AL Stranded (Primary, run, main, line)	350 kcmil - 6 Str
Conductor Range AL Stranded (Secondary, tap, load)	4 Str - 14 Str
Conductor Range CU Solid (Primary, run, main, line)	NA
Conductor Range CU Solid (Secondary, tap, load)	10 Sol - 14 Sol
Conductor Range CU Stranded (Primary, run, main, line)	350 kcmil - 6 Str
Conductor Range CU Stranded (Secondary, tap, load)	4 Str - 14 Str
Conductor Range AL Solid (Primary, run, main, line)	NA

Additional Technical Specifications

Connector Amperage Rating CU (Derated where applicable)	310 Amps
Conductor Type	Stranded

Voltage

Voltage Rating	600 V

Environment and Temperature

Flammability Rating	NA
Temperature Rating	90°C