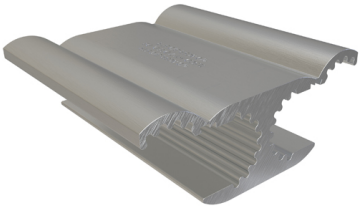

SKU: HT-7

UPC: 0783669461329

Features & Benefits:

Description: Aluminum Compression Tap Connector, Dual Rated, Main Conductor Range 4/0-3/0, Tap Range 4/0-3/0, CSA

Specs

Additional Class Attributes

Barrel Marking	Hard
Fixing Type	NA
ILSCOs Die Index Number	D3
Replacement Part(s)	NA

Dimensions

Height (IN)	2.493
Height (mm)	63.3222
Length (IN)	0.987
Length (mm)	25.0698
Weight (LB)	0.431
Width (IN)	2.5
Width (mm)	63.5

Material and Finish

Conductor Material	Aluminum
Connector Finish	NA
Insulation	NA
Material	Aluminum

Additional Technical Specifications

Conductor Type	Stranded

General

Bag Quantity	1
Carton Quantity Description	STD PACK QTY 25
Direct Burial	No
Dual Rated	Yes
NEMA Code	S-588-1
UPC Code	78366946132

Bolt and Screw Sizes

Mounting Bolt/Stud Size	NA

Testing Standards

CSA File Number	AP-5465
Prop65 Compliance	This product is in compliance with Prop65. It is not known to contain any chemicals associated with this regulation
UL Control Number	NA
UL File Number	NA

Environment and Temperature

Temperature Rating	90°C

Color

Color	Silver
Color Code	NA

Voltage

Voltage Rating	35 kV
Voltage Rating with cover	NA

Conductor Ranges

Conductor Range ACSR (Secondary, tap, load)	4/0 ACSR - 3/0 ACSR
Conductor Range ACSR (primary, run, main, line)	4/0 ACSR - 3/0 ACSR
Conductor Range AL Solid (Secondary, tap, load)	NA
Conductor Range AL Stranded (Primary, run, main, line)	4/0 Str - 3/0 Str
Conductor Range AL Stranded (Secondary, tap, load)	4/0 Str - 3/0 Str
Conductor Range CU Solid (Primary, run, main, line)	NA
Conductor Range CU Solid (Secondary, tap, load)	NA
Conductor Range CU Stranded (Primary, run, main, line)	4/0 Str - 3/0 Str
Conductor Range CU Stranded (Secondary, tap, load)	4/0 Str - 3/0 Str
Conductor Range AL Solid (Primary, run, main, line)	NA