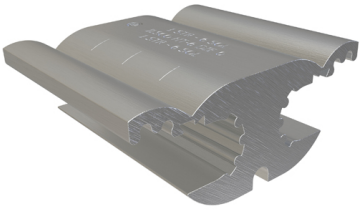

SKU: HT-6

UPC: 0783669461206

Features & Benefits:

Description: Aluminum Compression Tap Connector, Dual Rated, Main Conductor Range 1 Str - 6 Str and 1 Sol - 6 Sol, Tap Range 1 Sol - 6 Sol and 1 Str - 6 Str, CSA

Specs

Additional Class Attributes

Barrel Marking	Hard
Fixing Type	NA
ILSCOs Die Index Number	O
Replacement Part(s)	NA

Dimensions

Height (IN)	1.716
Height BX (IN)	8.25
Height (mm)	43.5864
Length (IN)	1.5
Length (mm)	38.1
Weight (LB)	0.098
Width (IN)	0.718
Width BX (IN)	4.6875
Width (mm)	18.2372

Material and Finish

Conductor Material	Copper
Connector Finish	NA
Insulation	NA
Material	Aluminum

Additional Technical Specifications

Conductor Type	Solid

General

Bag Quantity	1
Carton Quantity Description	STD PACK QTY 25
Direct Burial	No
Dual Rated	Yes
NEMA Code	S-588-1
UPC Code	78366946120

Bolt and Screw Sizes

Mounting Bolt/Stud Size	NA

Testing Standards

CSA File Number	AP-5465
Prop65 Compliance	This product is in compliance with Prop65. It is not known to contain any chemicals associated with this regulation
UL Control Number	NA
UL File Number	NA

Environment and Temperature

Temperature Rating	90°C

Color

Color	Silver
Color Code	NA

Voltage

Voltage Rating	35 kV
Voltage Rating with cover	NA

Conductor Ranges

Conductor Range ACSR (Secondary, tap, load)	2 ACSR - 6 ACSR
Conductor Range ACSR (primary, run, main, line)	2 ACSR - 6 ACSR
Conductor Range AL Solid (Secondary, tap, load)	1 Sol - 6 Sol
Conductor Range AL Stranded (Primary, run, main, line)	1 Str - 6 Str
Conductor Range AL Stranded (Secondary, tap, load)	1 Str - 6 Str
Conductor Range CU Solid (Primary, run, main, line)	1 Sol - 6 Sol
Conductor Range CU Solid (Secondary, tap, load)	1 Sol - 6 Sol
Conductor Range CU Stranded (Primary, run, main, line)	1 Str - 6 Str
Conductor Range CU Stranded (Secondary, tap, load)	1 Str - 6 Str
Conductor Range AL Solid (Primary, run, main, line)	1 Sol - 6 Sol