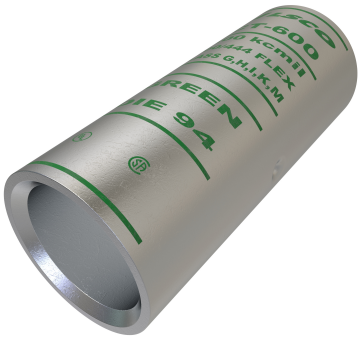

SKU: CT-600

UPC: 0783669125504

Features & Benefits:

Description: Surecrimp Copper Compression Sleeve, Conductor Size 600, Tin Plated, UL, CSA

Specs

Additional Class Attributes

Barrel Marking	Ink
Barrel Type	Standard
Connecting Angle	180°
Connection	Compression
Contains DE-OX®	No
Flared End	No
ILSCOs Die Catalog Number	ILD-94
ILSCOs Die Index Number	I-94
Number of Conductors	1
Sight Window	No
Slotted	No

Dimensions

Height (IN)	1.187
Height BX (IN)	2.25
Height (mm)	30.1498
Inside Diameter (IN)	0.92
Inside Diameter (mm)	23.368
Length (IN)	2.875
Length (mm)	73.025
Outside Diameter (IN)	1.187
Outside Diameter (mm)	30.1498
Weight (LB)	0.464
Weight BX (LB)	3.6858
Width (IN)	1.187
Width BX (IN)	5
Width (mm)	30.1498

Conductor Ranges

Conductor Range AL Stranded (Primary, run, main, line)	NA
Conductor Range CU Solid (Primary, run, main, line)	NA
Conductor Range CU Stranded (Primary, run, main, line)	600 kcmil
Conductor Range AL Solid (Primary, run, main, line)	NA
Expanded Conductor Range	600 kcmil - 250 kcmil
Flex Conductor Range	400 G,H,I,K,M 444.4 DLO

Material and Finish

Conductor Material	Copper
Connector Finish	Tin
Insulation	NA
Material	Copper

Additional Technical Specifications

Conductor Type	Flex

General

Bag Quantity	1
Carton Quantity Description	STD PACK QTY 6
Direct Burial	No
Dual Rated	No
NEMA Code	S-588-1
UPC Code	78366912550

Bolt and Screw Sizes

Mounting Bolt/Stud Size	NA

Testing Standards

CSA File Number	LR-29601
CSA Standard	C22.2 No. 65-03
NEBS Rating	Level 3
Prop65 Compliance	This product is in compliance with Prop65. It is not known to contain any chemicals associated with this regulation
UL Control Number	453G
UL / CULUS Specification	UL 486A/B Listed
UL File Number	E6207

Environment and Temperature

Temperature Rating	90°C

Color

Color	Silver
Color Code	Green

Voltage

Voltage Rating	35 kV