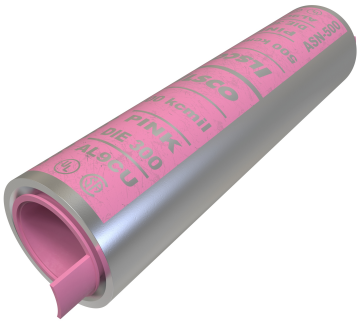

SKU: ASN-500

UPC: 0783669184846

Features & Benefits:

Description: Surecrimp Aluminum Compression Sleeve, Conductor Size 500, Tin Plated, UL, CSA

Specs

Additional Class Attributes

Barrel Marking	Hard
Barrel Type	Standard
Connecting Angle	180°
Connection	Compression
Contains DE-OX®	Yes
Flared End	No
ILSCOs Die Index Number	300
Number of Conductors	1
Sight Window	No
Slotted	No

Dimensions

Height (IN)	1.315
Height BX (IN)	2
Height (mm)	33.401
Inside Diameter (IN)	0.854
Inside Diameter (mm)	21.6916
Length (IN)	5.13
Length (mm)	130.302
Outside Diameter (IN)	1.315
Outside Diameter (mm)	33.401
Weight (LB)	0.386
Weight BX (LB)	1.3135
Width (IN)	1.315
Width BX (IN)	6.188
Width (mm)	33.401

Conductor Ranges

Conductor Range AL Stranded (Primary, run, main, line)	500 kcmil
Conductor Range CU Solid (Primary, run, main, line)	NA
Conductor Range CU Stranded (Primary, run, main, line)	500 kcmil
Conductor Range AL Solid (Primary, run, main, line)	NA
Expanded Conductor Range	500 kcmil - 4/0 Str
Flex Conductor Range	NA

Material and Finish

Conductor Material	Aluminum
Connector Finish	Tin
Material	Aluminum

Additional Technical Specifications

Conductor Type	Stranded

General

Bag Quantity	1
Carton Quantity Description	STD PACK QTY 3
Dual Rated	Yes
NEMA Code	S-588-1
UPC Code	78366918484

Bolt and Screw Sizes

Mounting Bolt/Stud Size	NA

Testing Standards

CSA File Number	LR-29601
CSA Standard	C22.2 No. 65-03
Prop65 Compliance	This product is in compliance with Prop65. It is not known to contain any chemicals associated with this regulation
UL Control Number	453G
UL / CULUS Specification	UL 486A/B Listed
UL File Number	E6207

Environment and Temperature

Temperature Rating	90°C

Color

Color	Silver
Color Code	Pink

Voltage

Voltage Rating	35 kV