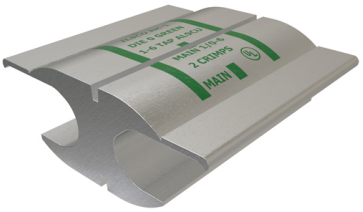

SKU: AH-1

UPC: 0783669004007

Features & Benefits:

Description: Aluminum Compression Tap, Main Range 1/0-6, Tap Range 1-6, Tin Plated, UL

Specs

Additional Class Attributes

Barrel Marking	Ink
Fixing Type	NA
ILSCOs Die Index Number	O
Replacement Part(s)	NA

Dimensions

Height (IN)	0.696
Height BX (IN)	4.25
Length (IN)	1.81
Length (mm)	45.974
Weight (LB)	0.076
Weight BX (LB)	2.606
Width (IN)	1.625
Width BX (IN)	7.75
Width (mm)	41.275

Material and Finish

Conductor Material	Aluminum
Connector Finish	Tin
Insulation	NA
Material	Aluminum

Additional Technical Specifications

Conductor Type	Stranded

General

Bag Quantity	1
Carton Quantity Description	STD PACK QTY 25
Direct Burial	No
Dual Rated	Yes
NEMA Code	S-588-1
UPC Code	78366900400

Bolt and Screw Sizes

Mounting Bolt/Stud Size	NA

Testing Standards

CSA File Number	NA
Prop65 Compliance	This product is in compliance with Prop65. It is not known to contain any chemicals associated with this regulation
UL Control Number	453G
UL / CULUS Specification	UL 486A/B Listed
UL File Number	E158587

Environment and Temperature

Temperature Rating	90°C

Color

Color	Silver
Color Code	Green

Conductor Ranges

Conductor Range AL Solid (Secondary, tap, load)	NA
Conductor Range AL Stranded (Primary, run, main, line)	1/0 Str - 6 Str
Conductor Range AL Stranded (Secondary, tap, load)	1 Str - 6 Str
Conductor Range CU Solid (Primary, run, main, line)	NA
Conductor Range CU Solid (Secondary, tap, load)	NA
Conductor Range CU Stranded (Primary, run, main, line)	1/0 Str - 6 Str
Conductor Range CU Stranded (Secondary, tap, load)	1 Str - 6 Str
Conductor Range AL Solid (Primary, run, main, line)	NA

Voltage

Voltage Rating	35 kV
Voltage Rating with cover	NA