HUBBELL
Wiring Device-Kellems

M3RSL1SG000

By Hubbell Wiring Device-Kellems
Catalog # M3RSL1SG000

3R PSDA, 2-Gang, Switched, 3R, Spec Grade

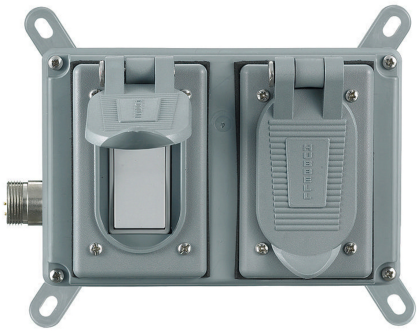

Features

- Device identification marking
- LINKOSITY® connection
- No Power pass thru option

Application

Switched, 2) 20A 125V Spec Grade Duplex

Performance

Electrical - Amperage - Up to 30A, Electrical - Voltage - Up to 600V, Environmental - Flammability - UL94HB Cables/UL94V-0 receptacles, Environmental - Ingress Protection - IP66 Suitability, Environmental - Moisture Resistance - NEMA Type 1, Type 3R, Type 4X

Specifications

Industry Standard(s)	• Listed To UL2238 And UL50 • UL Listed
EU RoHS Indicator	No

Conductor

Cable Entry	Plug-In

Dimensions

Height	12.5 in
Width	5.4 in
Depth	5.3 in

General

Specifications	• Device Feature - Standard • No. of Devices - One • Style - 3R Lids
Color	Gray
UPC	783585905174
Material - Mounting Hardware	Screw Mounting
Enclosure Type	NEMA 3R
Item Type	Power System Distribution Assemblies
Material	Composite

Product Assets

Catalog [English]
Catalog Page [English]
Installation Manual [Spanish, French, English]

© 2026 Hubbell Incorporated. All rights reserved