HUBBELL
Wiring Device-Kellems

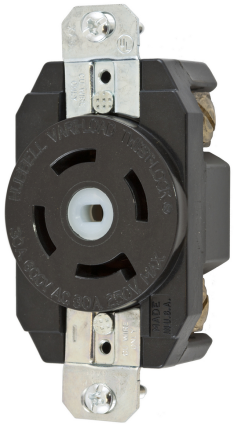

Locking Devices, Twist-Lock®, VariLoad, Flush Receptacle, 30A 250V DC/600V AC, 4-Pole 5-Wire Grounding, Non- NEMA, Screw Terminal, Unique Center Pin

By Hubbell Wiring Device-Kellems
Catalog # HBL45105

Locking Devices, Twist-Lock®, VariLoad, Flush Receptacle, 30A 250V DC/600V AC, 4-Pole 5-Wire Grounding, Non- NEMA, Screw Terminal, Black, Unique Center Pin

Features

- Heat resistant thermoset construction
- Non-interchangable center slot configuration to be designated to different circuits

Application

Heavy Duty Industrial

Performance

Electrical - Current Interrupting - Certified for current interrupting at full rated current, Electrical - Dielectric Voltage - Withstands 2,000V minimum, Environmental - Flammability - V0 per UL94 or CSA 22.2 No.0.17, Environmental - Operating Temperatures - Maximum Continuous 75°C Minimum -40°C (w/o impact), Mechanical - Terminal Accommodation - #14 AWG - #10 AWG solid or stranded copper wire only., Mechanical - Terminal Identification - Terminals identified in accordance with UL 498

Specifications

Environmental Conditions	Indoor Dry Unless Protected By Additional Means
EU RoHS Indicator	No
Industry Standard(s)	• Certified to CSA C22.2 No.42 • Listed to UL 498

Conductor

Number Of Wires	5-Wire
Wire Size	#14 AWG to #10 AWG
Number Of Poles	4-Pole

Current

Amperage Rating	30 A
Voltage Rating Description	250 VDC/600 VAC
Dielectric Strength	Withstands 2,000V minimum
Current Rating	30 A
Voltage Rating	250 VDC/600 VAC
Connectivity	Screw Terminals
Phase	Multi Phase
Current / Amperage Rating	30 A

Dimensions

Length	3.28 in
Display Size	Standard Sized Product
Weight	0.35 lb.
Height	1.27 in
Width	1.72 in
Dimensions	3.28 in x 1.72 in x 1.27 in

General

Color	Black
Specifications	• Base - Molded thermoset • Contact Spring - Brass • End Plate - Cold rolled steel • Housing - Molded Thermoset • Mounting Screw - Steel, zinc plated • Strap - Brass
UPC	783585236506
Type	Receptacle
Material - Mounting Hardware	Screw Mounting
Item Type	30A Variload® Receptacle
Material	Thermoplastic

Logistics

Carton Quantity	10

Operational

Operating Temperature	Maximum continuous 75°C and minimum -40°C without Impact

Product Assets

Catalog [English]
Catalog Page [English]
Catalog Page [English]
Installation Manual [English]

© 2026 Hubbell Incorporated. All rights reserved