HUBBELL
Wiring Device-Kellems

Heavy Duty Products, IEC Pin and Sleeve Devices, Hubbell-PRO, Female, Connector Body, 60/63 A 200-415 VAC, 4-POLE 5-WIRE, Red, Watertight

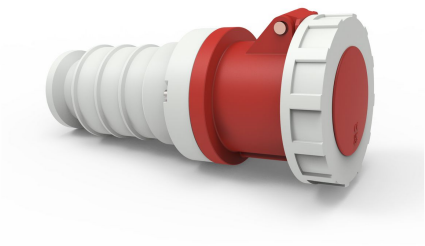

By Hubbell Wiring Device-Kellems
Catalog # C560C6WLT34

Heavy Duty Products, IEC Pin and Sleeve Devices, Hubbell-PRO, Female, Connector Body

Features

- IP67 environmental ratings
- Impact and corrosion resistant insulated non-metallic housing
- Sequential contact engagement to prevent a momentary over-voltage
- Integral 3/4" liquidtight conduit threading
- Glandless water ingress protection

Conductor

Number Of Poles	4-Pole
Number Of Wires	5-Wire

Current

Voltage Rating Description	200-415 VAC
Current / Amperage Rating	60/63 A

Dimensions

Weight	1.7 lb.

General

Color	Red
Style	Standard Service
UPC	783585714219
Type	Watertight Liquidtight Connector Body
Series	Hubbell-PRO

Logistics

Carton Quantity	5

Product Assets

Catalog [English]
Catalog Page [English]

© 2026 Hubbell Incorporated. All rights reserved