HUBBELL
Wiring Device-Kellems

Heavy Duty Products, IEC Pin and Sleeve Devices, Hubbell-PRO, Female, Connector Body, 60/63 A 380-415 VAC, 3-POLE 4-WIRE, Red, Splash Proof

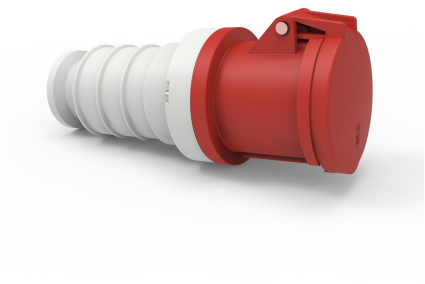

By Hubbell Wiring Device-Kellems
Catalog # C460C6SLT34

Heavy Duty Products, IEC Pin and Sleeve Devices, Hubbell-PRO, Female, Connector Body

Features

- IP44 environmental ratings
- Impact and corrosion resistant insulated non-metallic housing
- Sequential contact engagement to prevent a momentary over-voltage
- Integral 3/4" liquidtight conduit threading
- Glandless water ingress protection

Conductor

Number Of Poles	3-Pole
Number Of Wires	4-Wire

Current

Voltage Rating Description	380-415 VAC
Current / Amperage Rating	60/63 A

Dimensions

Weight	1.8 lb.

General

Color	Red
Style	Standard Service
UPC	783585713960
Type	Splash Proof Liquidtight Connector
Series	Hubbell-PRO

Logistics

Carton Quantity	5

Product Assets

Catalog [English]
Catalog Page [English]

© 2026 Hubbell Incorporated. All rights reserved