HUBBELL
Wiring Device-Kellems

Heavy Duty Products, IEC Pin and Sleeve Devices, Hubbell-PRO, Female, Connector Body, 60 A 480 VAC, 2-POLE 3-WIRE, Red, Watertight

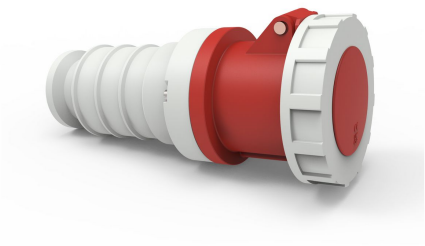

By Hubbell Wiring Device-Kellems
Catalog # C360C7WLT100

Heavy Duty Products, IEC Pin and Sleeve Devices, Hubbell-PRO, Female, Connector Body

Features

- IP67 environmental ratings
- Impact and corrosion resistant insulated non-metallic housing
- Sequential contact engagement to prevent a momentary over-voltage
- Integral 1" NPT conduit threading
- Glandless water ingress protection

Conductor

Number Of Poles	2-Pole
Number Of Wires	3-Wire

Current

Voltage Rating Description	480 VAC
Current / Amperage Rating	60 A

Dimensions

Weight	1.6 lb.

General

Color	Red
Style	Standard Service
UPC	783585763927
Type	Watertight Liquidtight Connector Body
Series	Hubbell-PRO

Logistics

Pallet Quantity	1
Carton Quantity	5

© 2026 Hubbell Incorporated. All rights reserved