PRODUCT-DETAILS

PBC Prot. Pushbutt.AP/CH D=4mm E1.2-XT7M

PBC Prot. Pushbutt.AP/CH D=4mm E1.2-XT7M

General Information

Extended Product Type	PBC Prot. Pushbutt.AP/CH D=4mm E1.2-XT7M
Product ID	1SDA073855R1
EAN	8015644777883
Catalog Description	PBC Prot. Pushbutt.AP/CH D=4mm E1.2-XT7M
Long Description	PROTECTION TRANSPARENT ON THE OPENING AND CLOSING PUSH-BUTTONS PADLOCKABLE D=4 MM E1.2-XT7M

Ordering

EAN	8015644777883
Minimum Order Quantity	1 piece
Customs Tariff Number	85389099

Dimensions

Product Net Width	150 mm
Product Net Height	20 mm
Product Net Depth / Length	200 mm
Product Net Weight	0.1 kg

Container Information

Package Level 1 Units	1 piece
Package Level 1 Width	150 mm
Package Level 1 Height	20 mm
Package Level 1 Depth / Length	200 mm
Package Level 1 Gross Weight	0.2 kg
Package Level 1 EAN	8015644777883

Environmental

RoHS Status	Following EU Directive 2011/65/EU and Amendment 2015/863 July 22, 2019

Additional Information

Configuration Type	Loose or configurable
Order Multiple	1 piece
Product Main Type	Accessories for Emax 2, Accessories for Tmax XT
Product Name	Accessory
Product Type	Accessory
Standards	IEC
Suitable For	XT7-XT7M, E1.2
Suitable for Product Class	SACE Tmax XT, SACE Emax 2

Certificates and Declarations (Document Number)

Data Sheet, Technical Information	1SDC200023D0209 1SDC210100D0204
Declaration of Conformity - CE	1SDL000165R0019
Instructions and Manuals	1SDH000999R0730

Classifications

ETIM 6	EC002040 - Protective cover for control circuit devices
ETIM 7	EC002040 - Protective cover for control circuit devices
Object Classification Code	Q
WEEE Category	5. Small Equipment (No External Dimension More Than 50 cm)

Categories
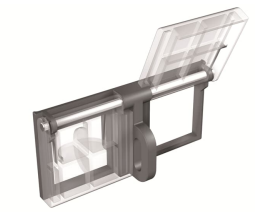
Low Voltage Products and Systems → Circuit Breakers → Air Circuit Breakers → Accessories for Emax 2