PRODUCT-DETAILS

M E1.2 24-30 VAC/DC + MC 24V

M E1.2 24-30 VAC/DC + MC 24V

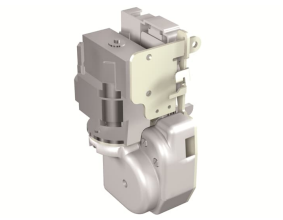

General Information

Extended Product Type	M E1.2 24-30 VAC/DC + MC 24V
Product ID	1SDA073715R1
EAN	8015644776480
Catalog Description	M E1.2 24-30 VAC/DC + MC 24V
Long Description	GEARED MOTOR DEVICE SUPPLY VOLTAGE 24...30V AC-DC AND SPRINGS CHARGED ELECTRICAL INDICATION V <(><<)> 24V DC E1.2

Ordering

EAN	8015644776480
Minimum Order Quantity	1 piece
Customs Tariff Number	85389099

Dimensions

Product Net Weight	1 kg

Container Information

Package Level 1 EAN	8015644776480

Environmental

RoHS Status	Following EU Directive 2011/65/EU and Amendment 2015/863 July 22, 2019

Additional Information

Configuration Type	Loose or configurable
Current Type	AC/DC
Product Main Type	Accessories for Emax 2
Product Name	Accessory
Product Type	Accessory
Rated Voltage (U_r)	24...30 V
Standards	IEC
Suitable For	E1.2
Suitable for Product Class	SACE Emax 2

Certificates and Declarations (Document Number)

Data Sheet, Technical Information	1SDC200023D0204
Declaration of Conformity - CE	1SDL000165R0019
Instructions and Manuals	1SDH000999R0609

Classifications

ETIM 6	EC001030 - Motor operator for power circuit-breaker
ETIM 7	EC001030 - Motor operator for power circuit-breaker
Object Classification Code	Q
WEEE Category	5. Small Equipment (No External Dimension More Than 50 cm)

Categories
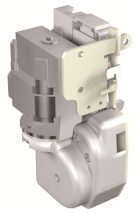
Low Voltage Products and Systems → Circuit Breakers → Air Circuit Breakers → Accessories for Emax 2